

# Reach for the stars - Lion

Counted cross stitch chart



Design size: 200 x 200 stitches

Image credit: Aurora Designs

200 x 200 measures approximately on:

11ct = 46.18cm x 46.18cm

14ct = 36.29cm x 36.29cm

16ct = 31.75cm x 31.75cm

18ct = 28.22cm x 28.22cm

22ct = 23.09cm x 23.09cm

28ct = 18.14cm x 18.14cm

32ct = 15.88cm x 15.88cm

Add an extra 10cm of fabric on each side for framing or finishing.

Reach for the stars - Lion

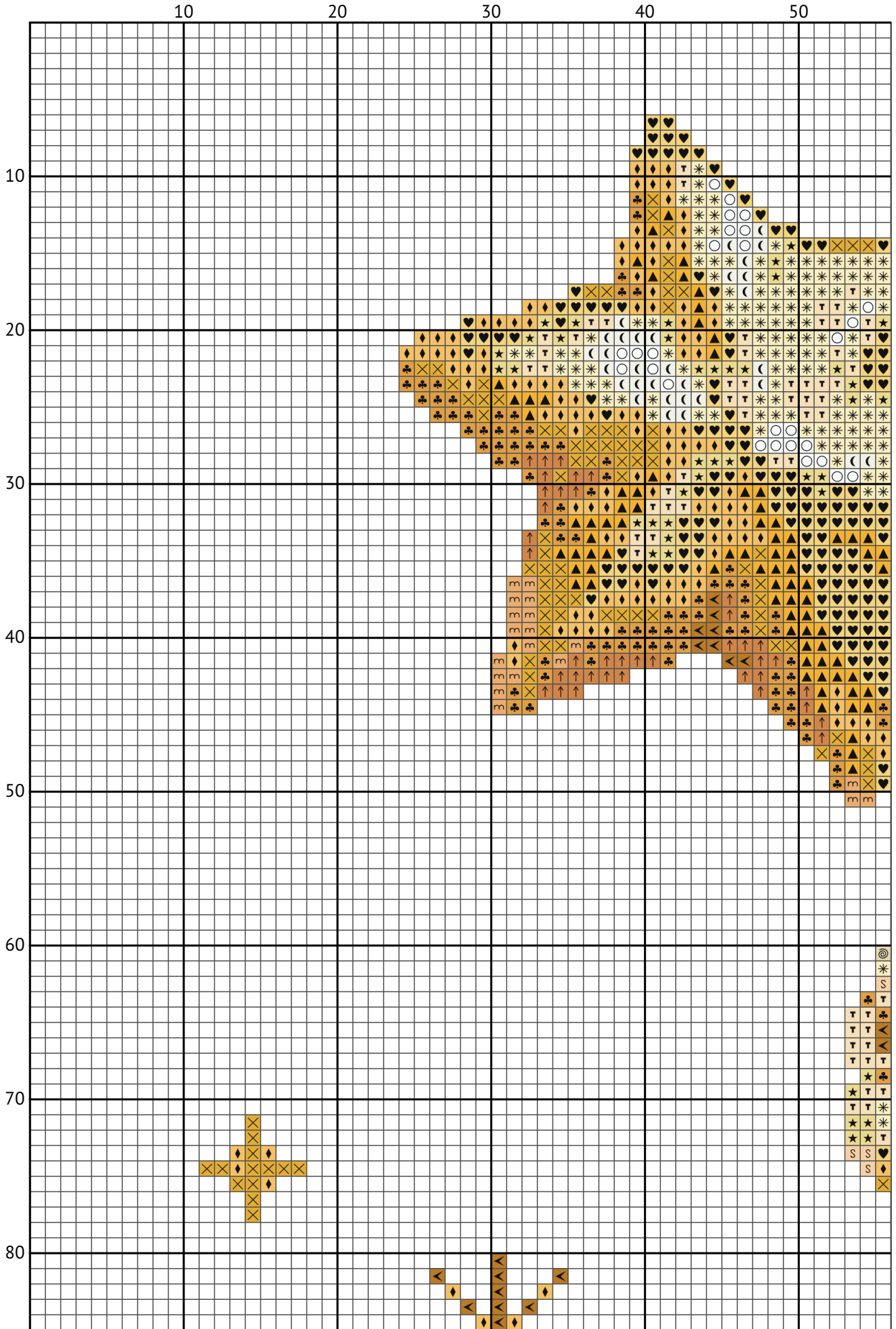

Reach for the stars - Lion

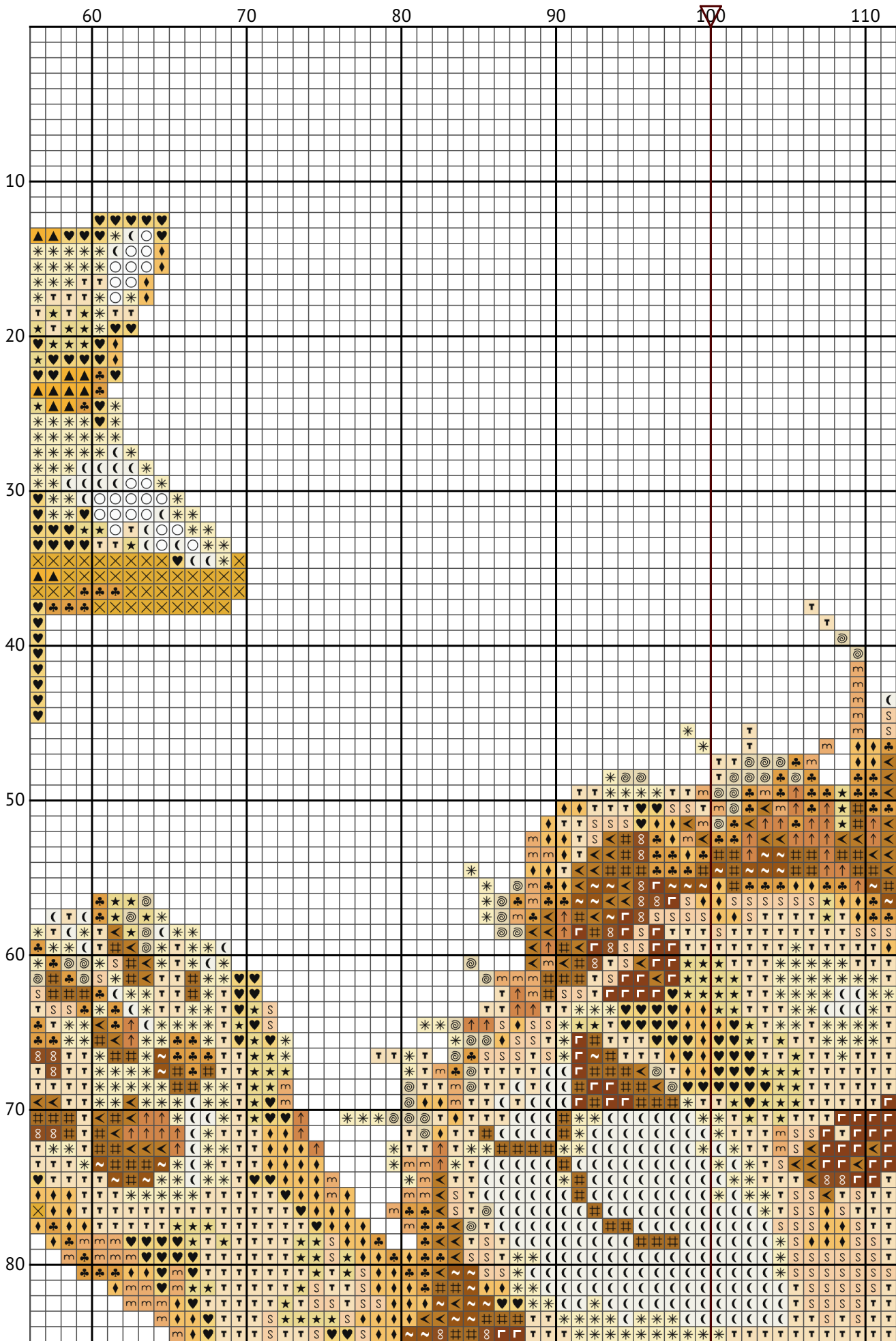

Reach for the stars - Lion

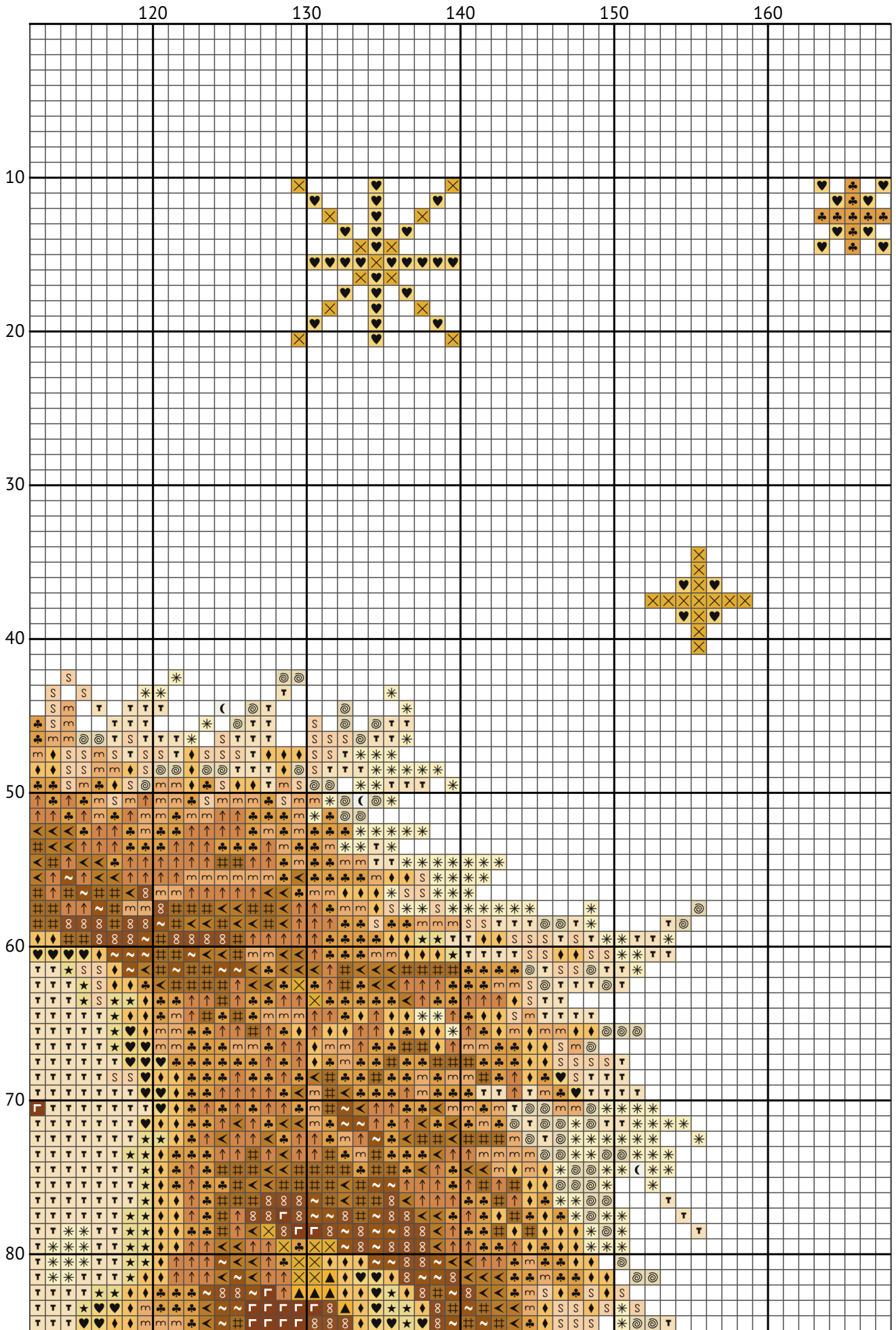

Reach for the stars - Lion

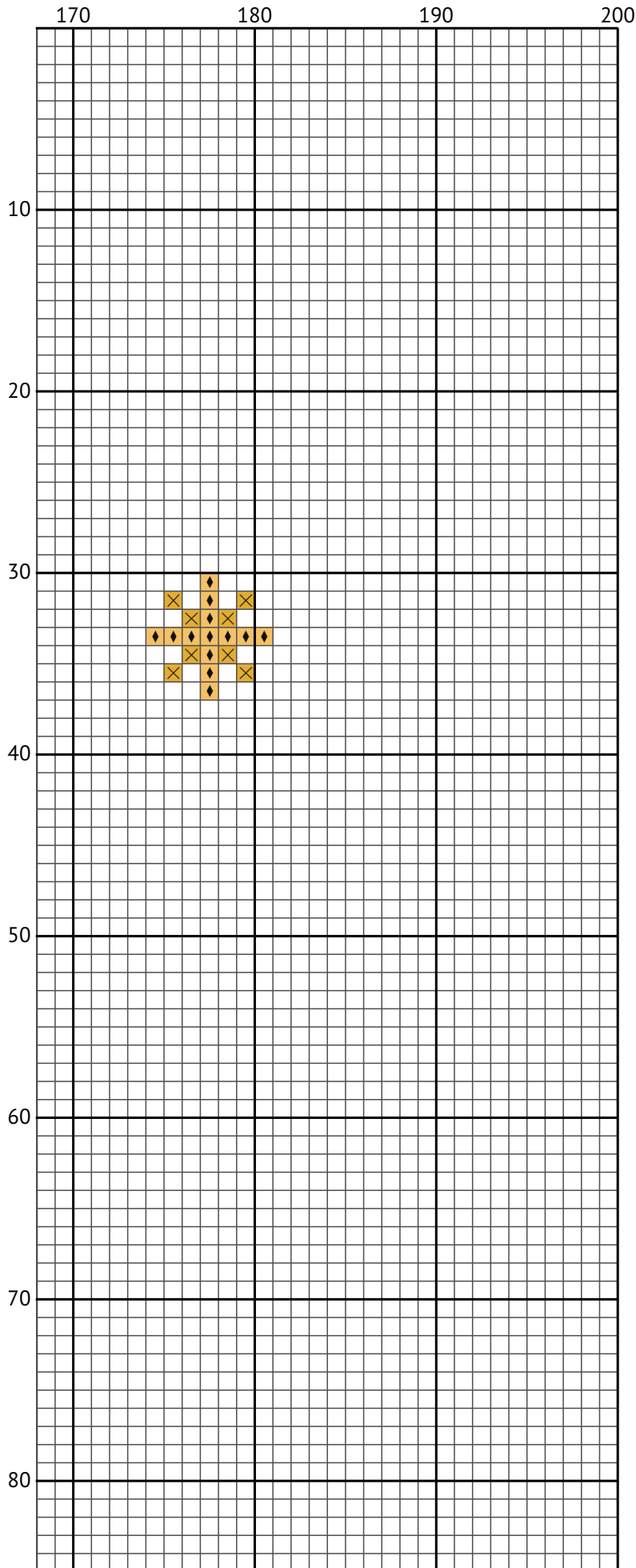

Reach for the stars - Lion

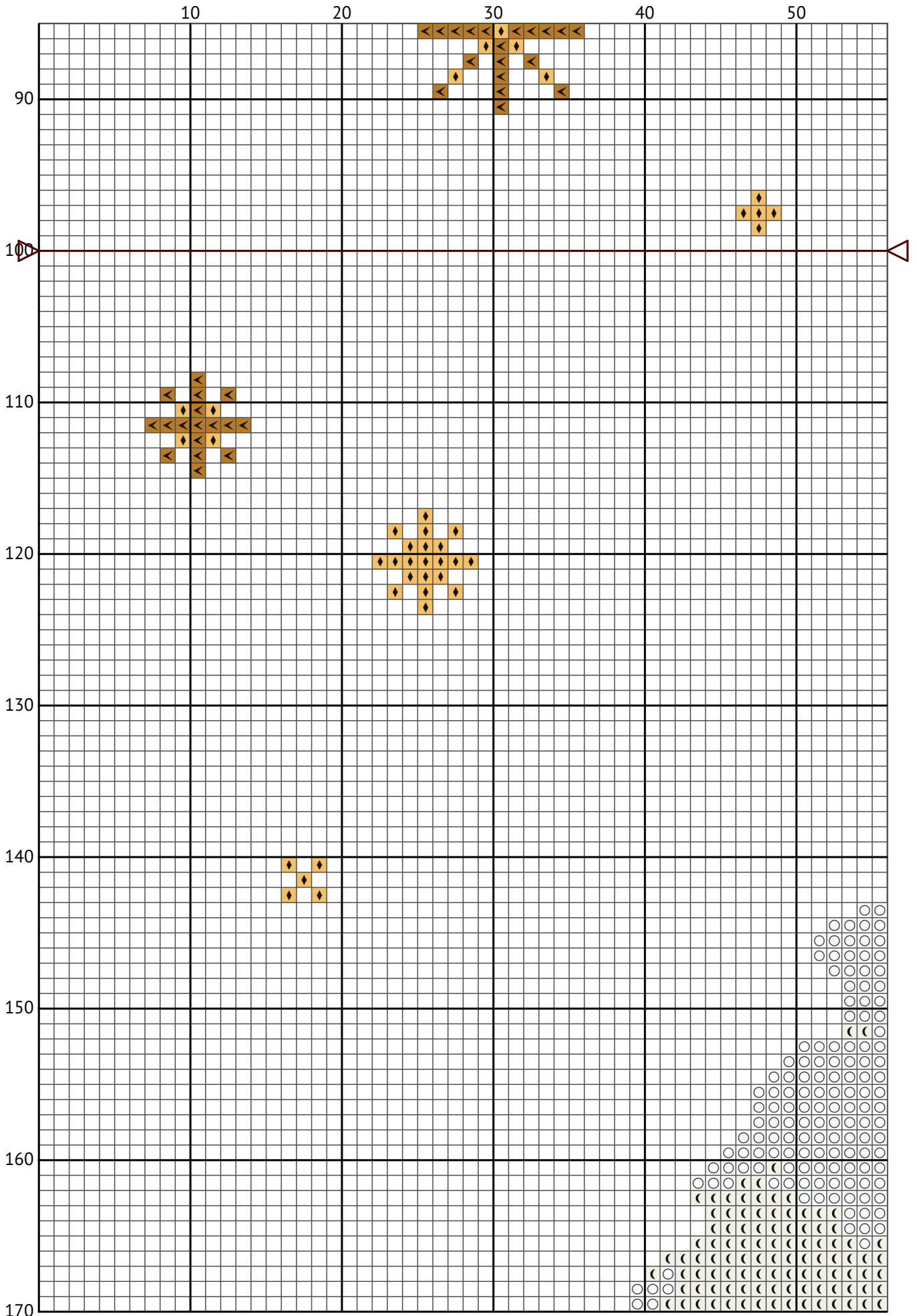

Reach for the stars - Lion

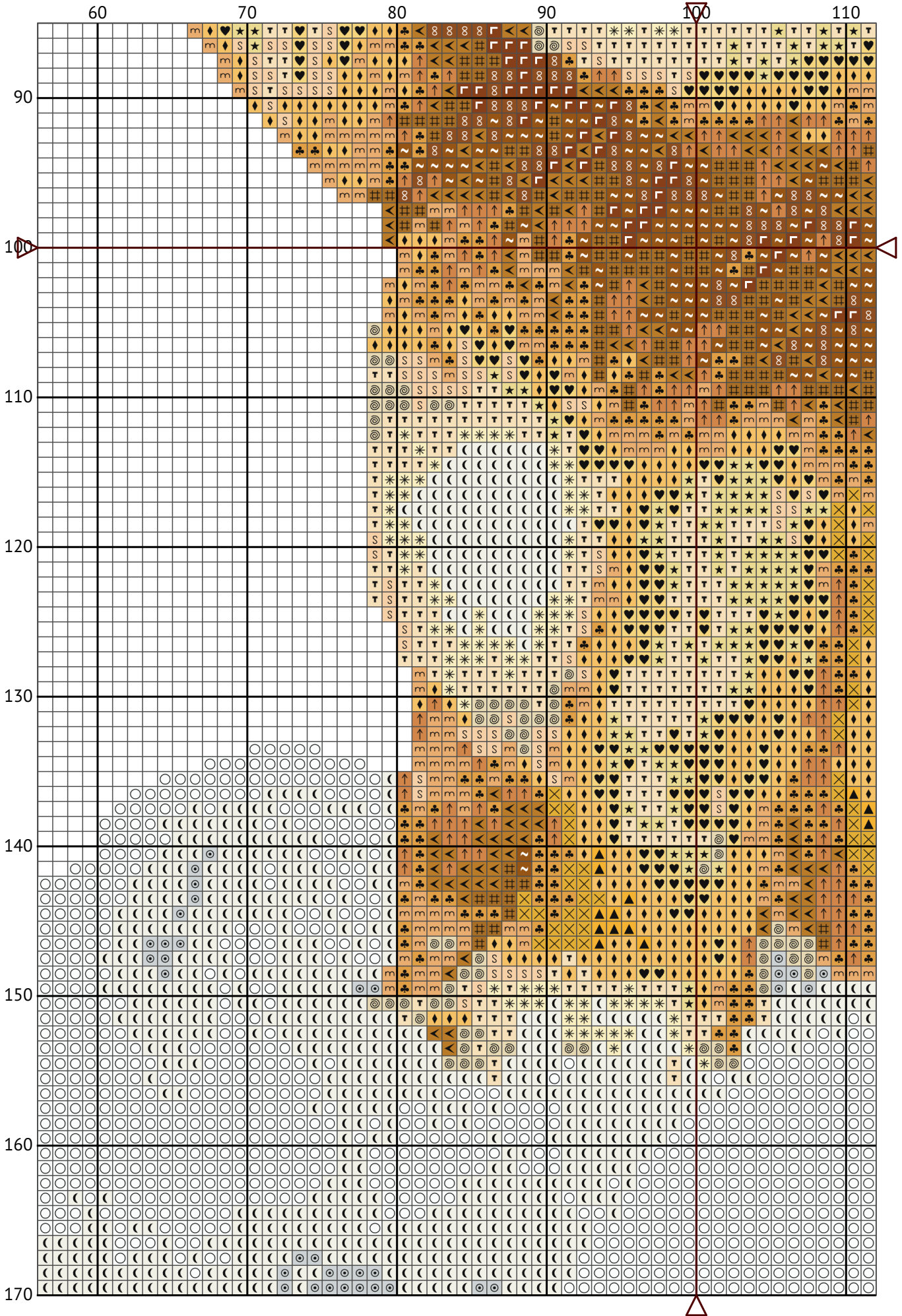

Reach for the stars - Lion

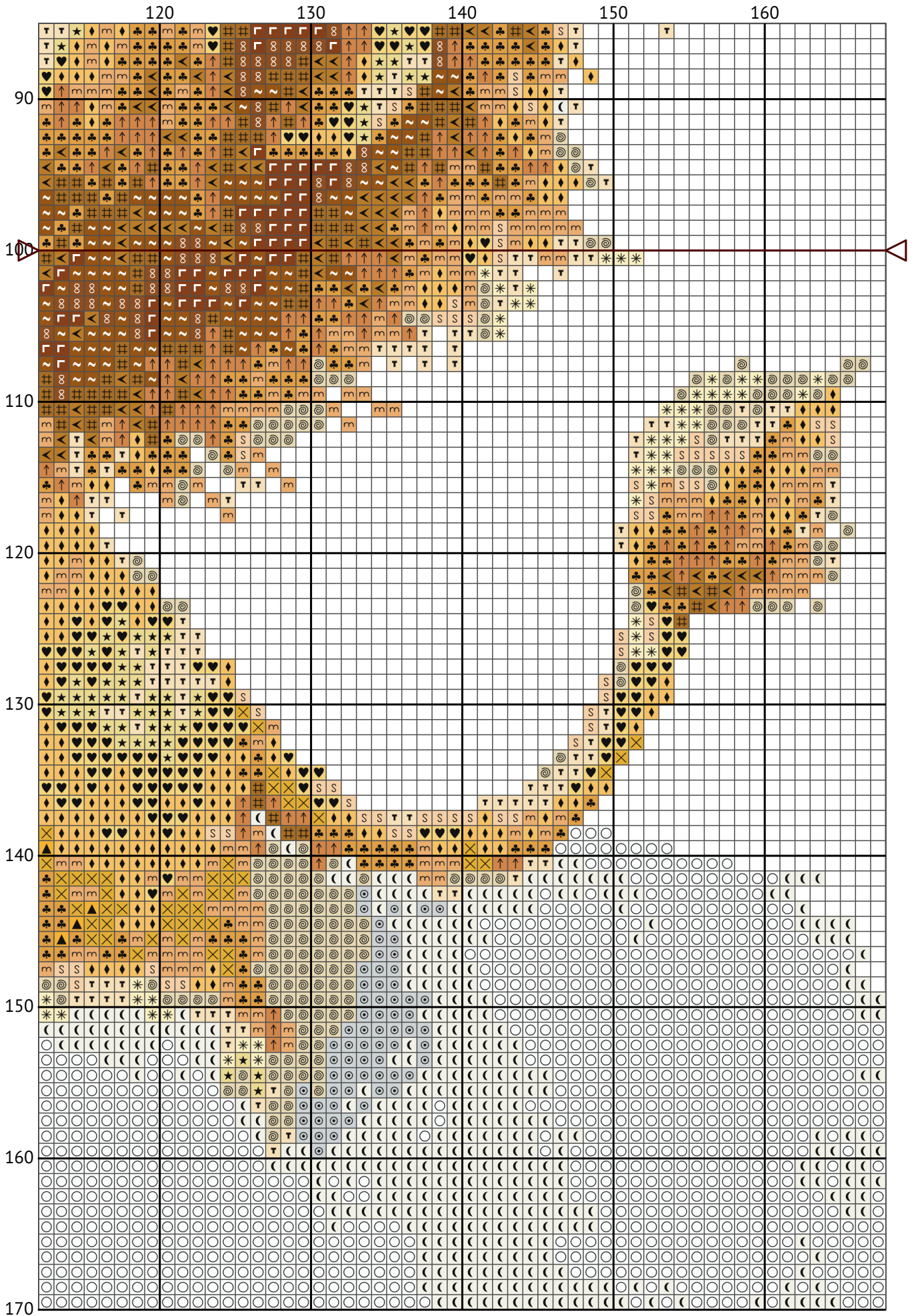

Reach for the stars - Lion

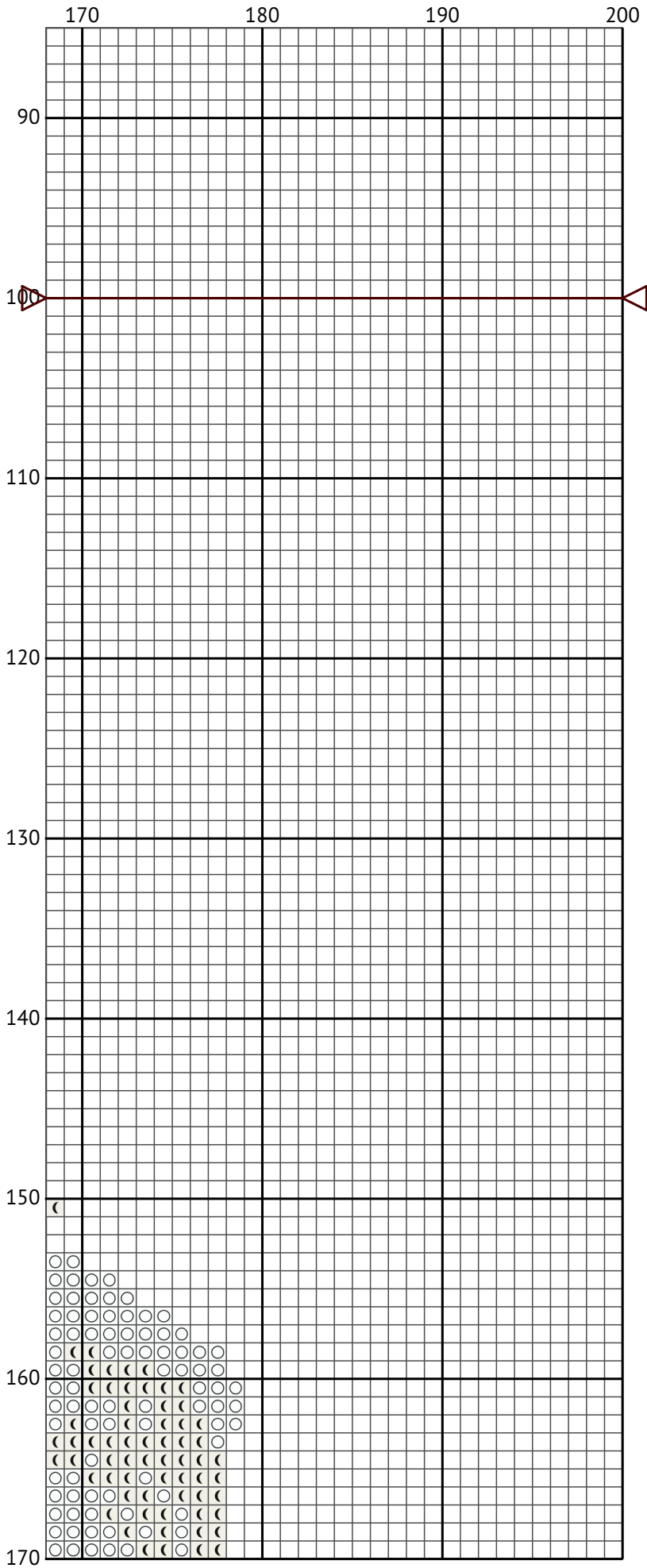

Reach for the stars - Lion

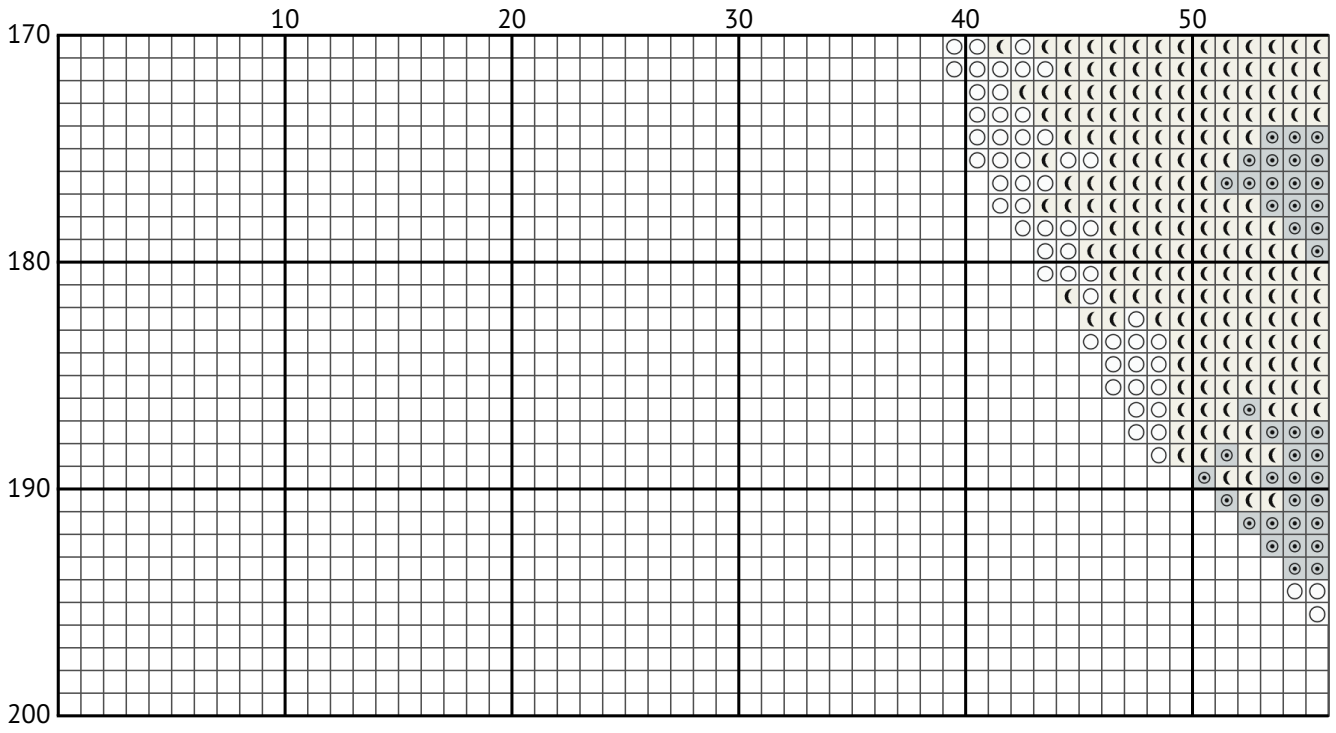

Reach for the stars - Lion

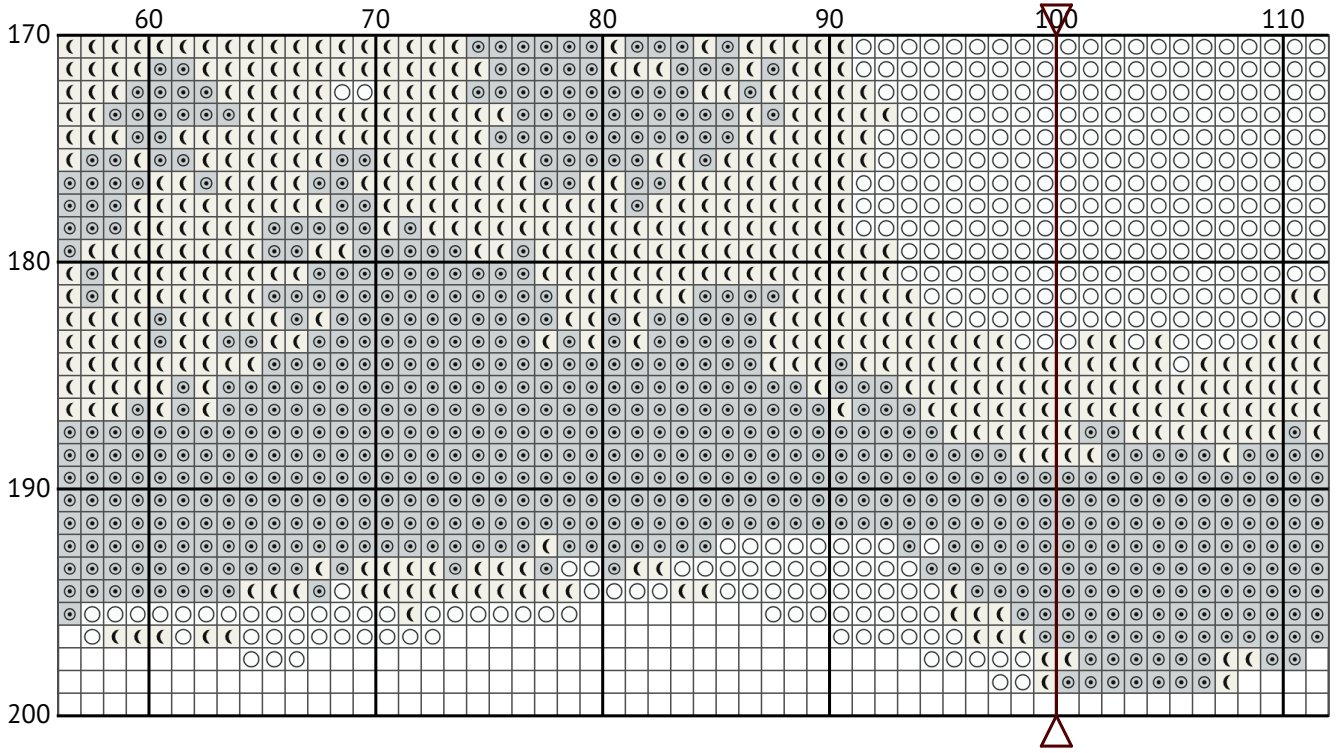

Reach for the stars - Lion

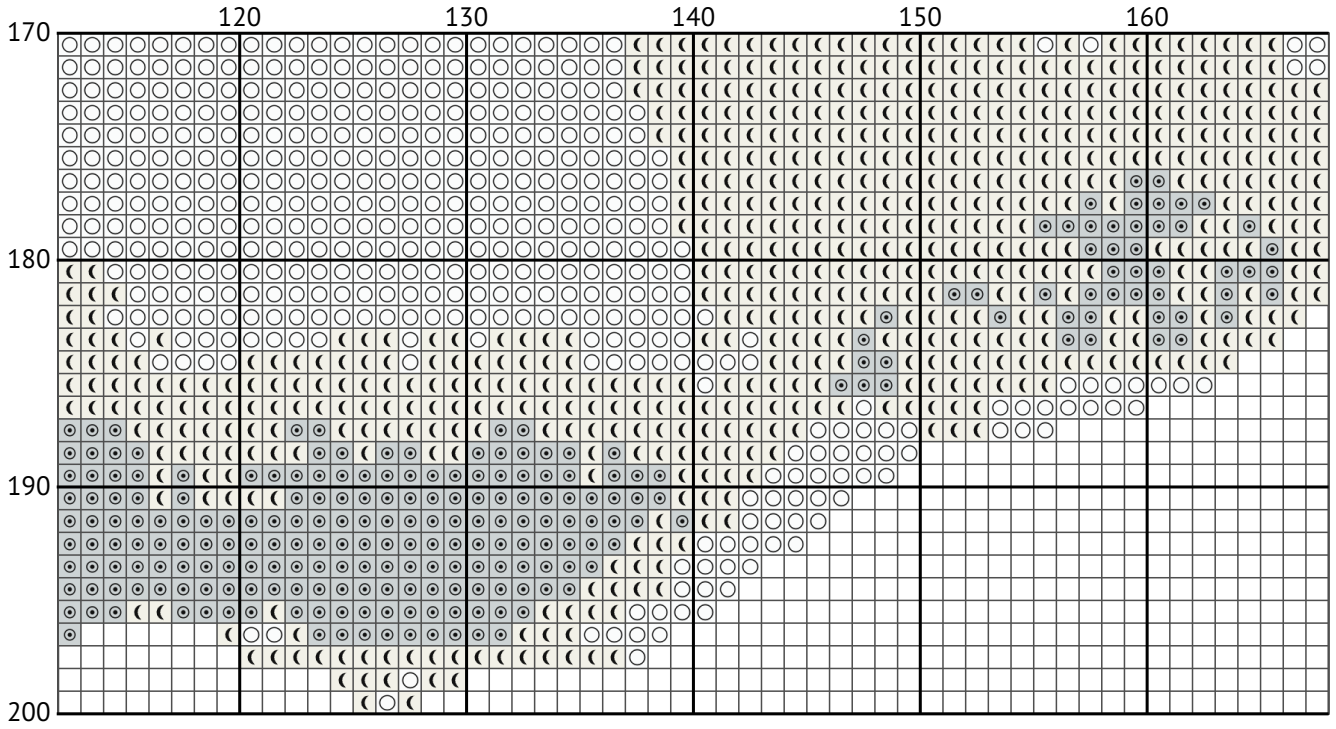



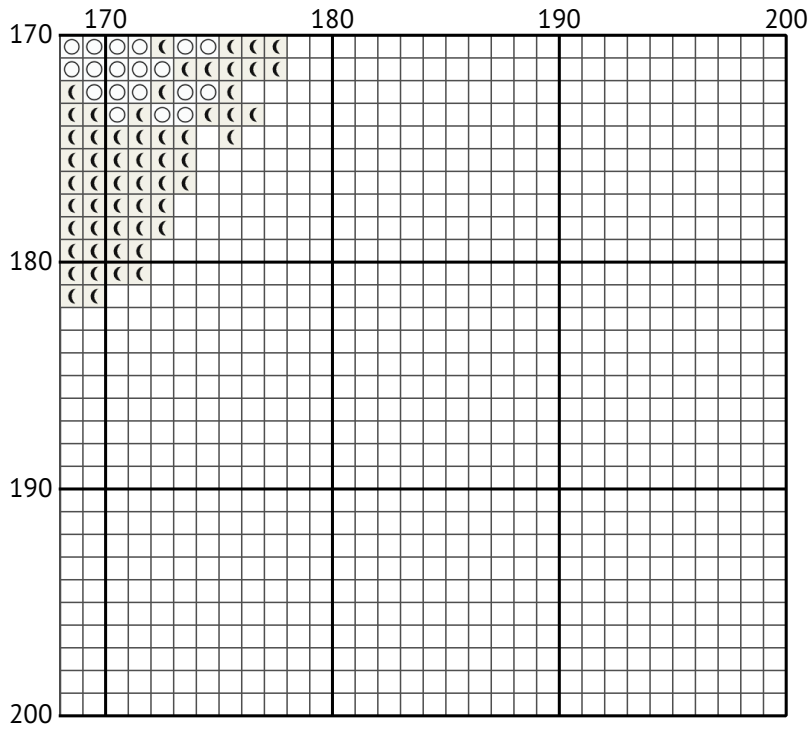





































Reach for the stars - Lion



Reach for the stars - Lion  
 Floss list for crosses

11ct = 4 or 3 strands of cross stitch thread.  
 14ct = 2 or 3 strands of cross stitch thread.  
 16ct = 2 strands of cross stitch thread.  
 18ct = 1 or 2 strands of cross stitch thread.  
 22ct = 1 or 2 strands of cross stitch thread.  
 28ct = 1 strand (working over 1).  
 32ct = 1 strand (working over 1).

N	Symbol	Number	Name	Stitches
1		 DMC 434	Brown - Light	167
2		 DMC 435	Brown - Very Light	183
3		 DMC 437	Tan - Light	512
4		 DMC 676	Old Gold - Light	818
5		 DMC 677	Old Gold - Very Light	323
6		 DMC 680	Old Gold - Dark	437
7		 DMC 712	Cream	369
8		 DMC 725	Topaz - Medium Light	118
9		 DMC 729	Old Gold - Medium	459
10		 DMC 745	Yellow - Light Pale	623
11		 DMC 746	Off White	623
12		 DMC 762	Pearl Gray - Very Light	1058
13		 DMC 782	Topaz - Dark	299
14		 DMC 950	Desert Sand - Light	337
15		 DMC 951	Tawny - Light	1016
16		 DMC 3821	Straw	275
17		 DMC 3855	Autumn Gold - Light	924
18		 DMC 3856	Mahogany - Ultra Very Light	565
19		 DMC 3865	Winter White	2868
20		 DMC B5200	Snow White	2812