

Life

Counted cross stitch chart



Design size: 295 x 288 stitches

Image credit: dotWit

300 x 300 measures approximately on:
11ct = 69.27 cm wide X 69.27 cm high
14ct = 54.43 cm wide X 54.43 cm high
16ct = 47.63 cm wide X 47.63 cm high
18ct = 42.33 cm wide X 42.33 cm high
22ct = 34.64 cm wide X 34.64 cm high
28ct = 27.21 cm wide X 27.21 cm high
32ct = 23.81 cm wide X 23.81 cm high

Add an extra 10cm of fabric on each side for framing or finishing.

Life

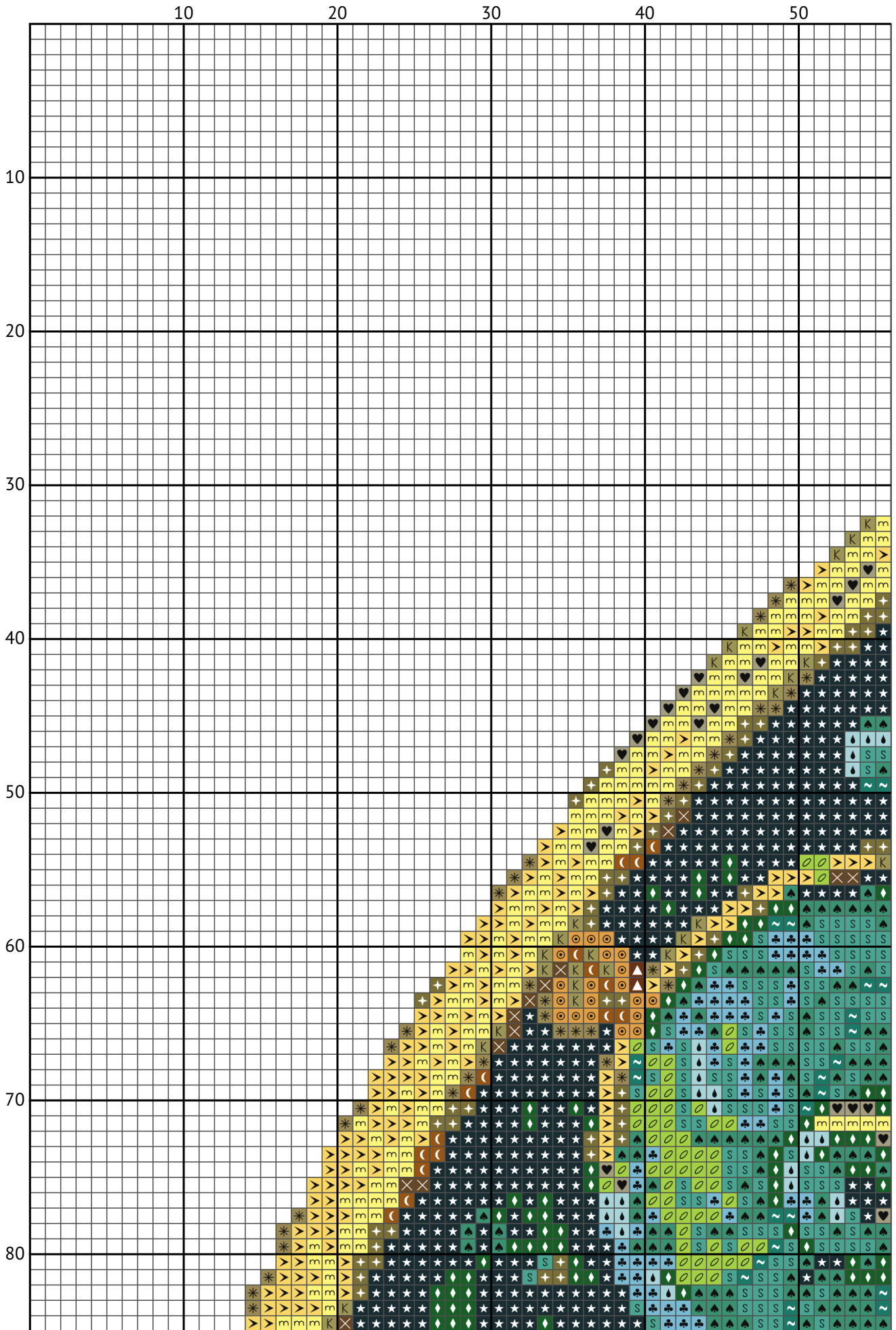

Life

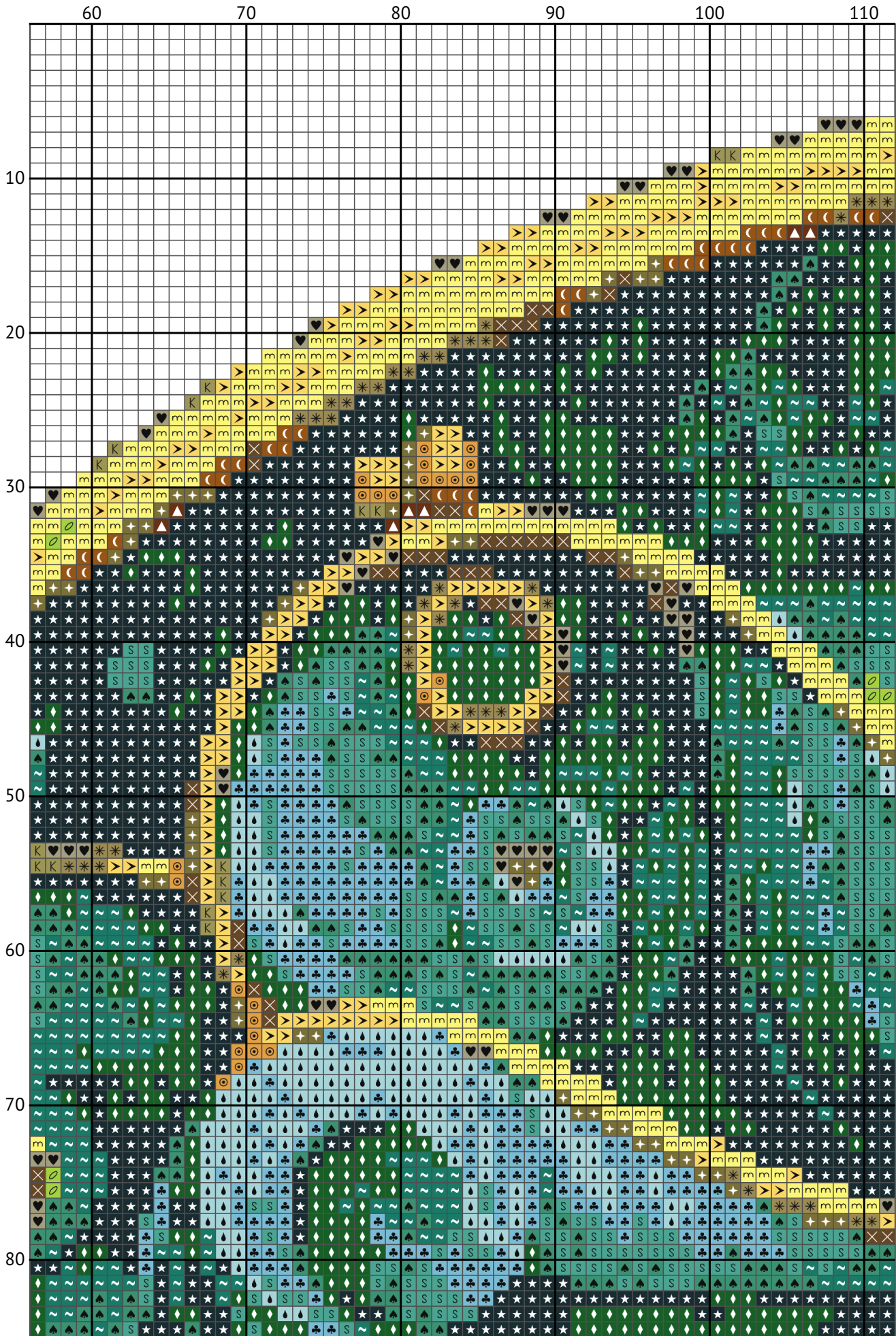

Life

120

130

140

150

160

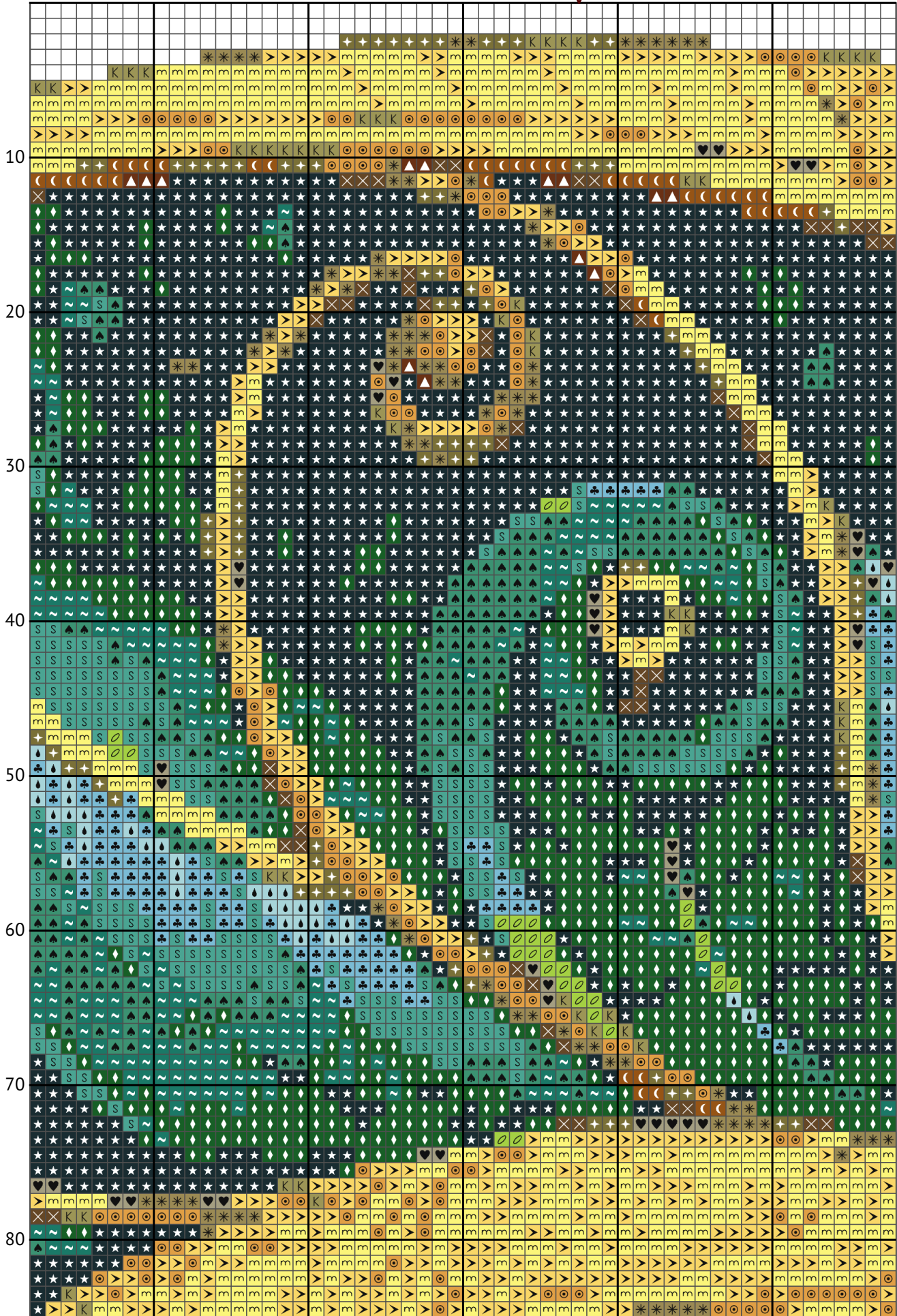

Life

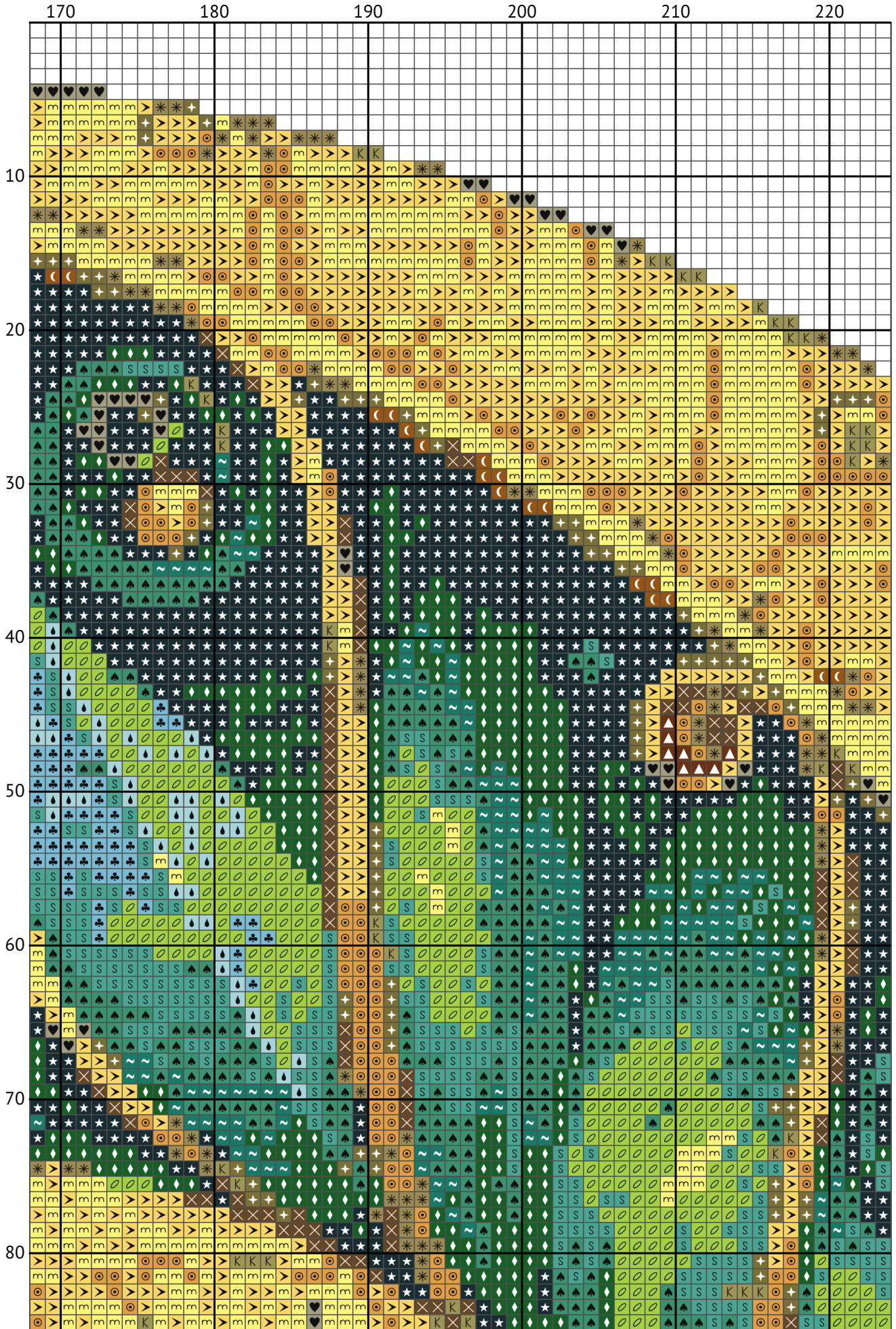

Life

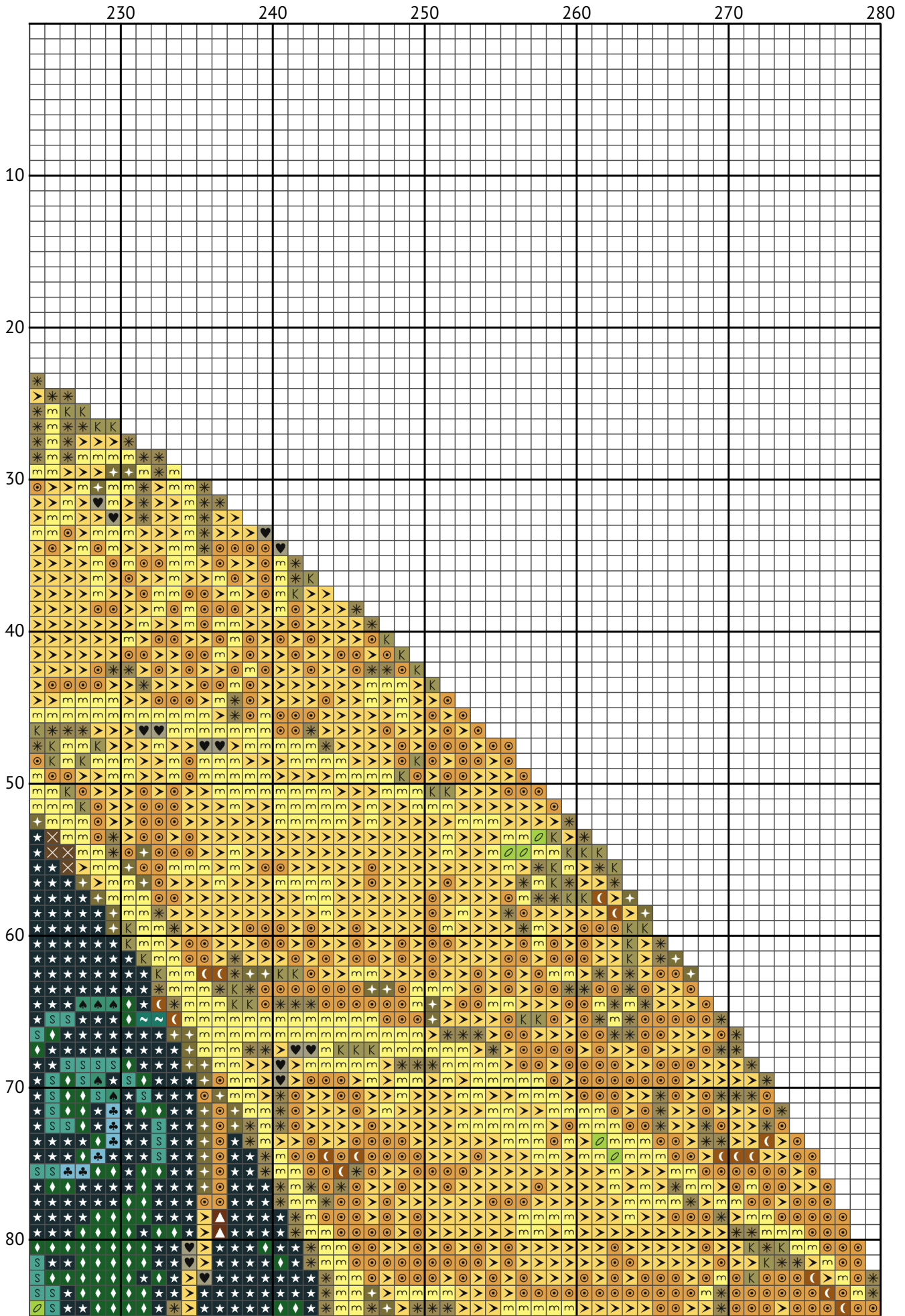

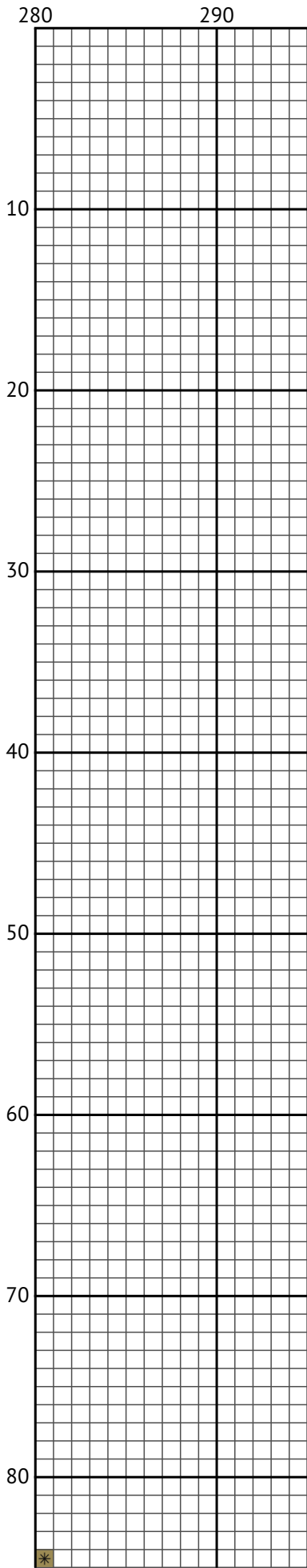

Life

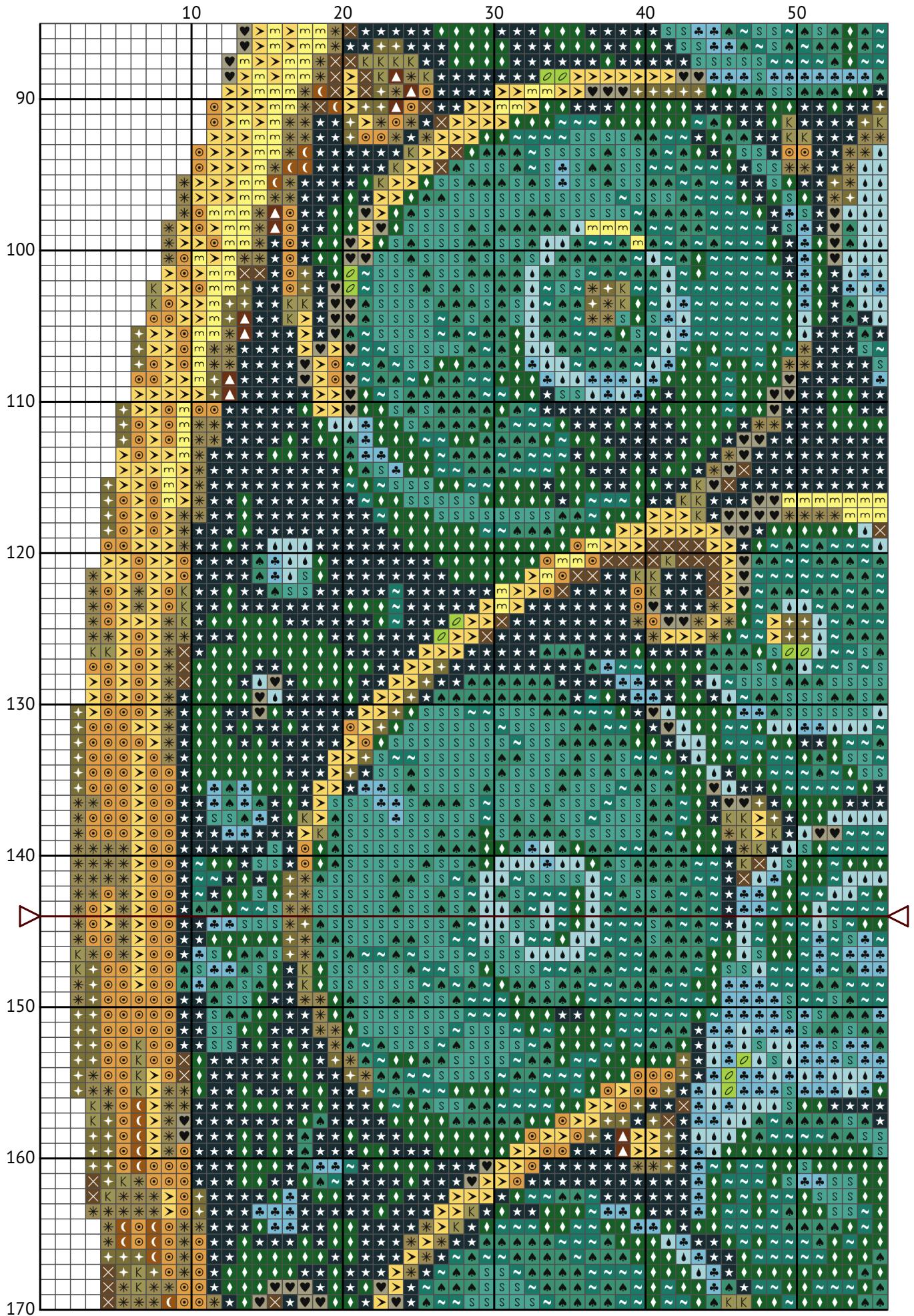

Life

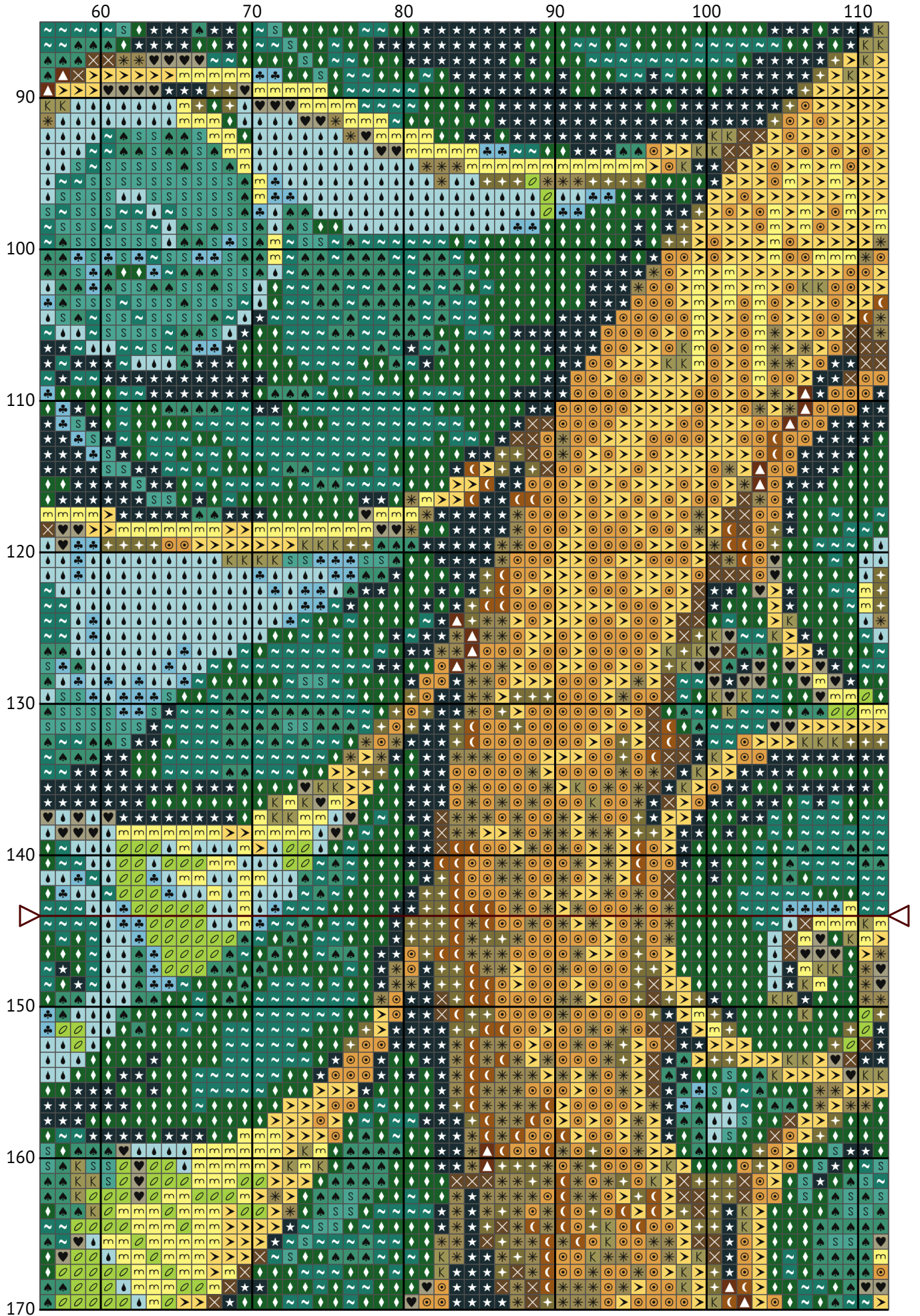

Life

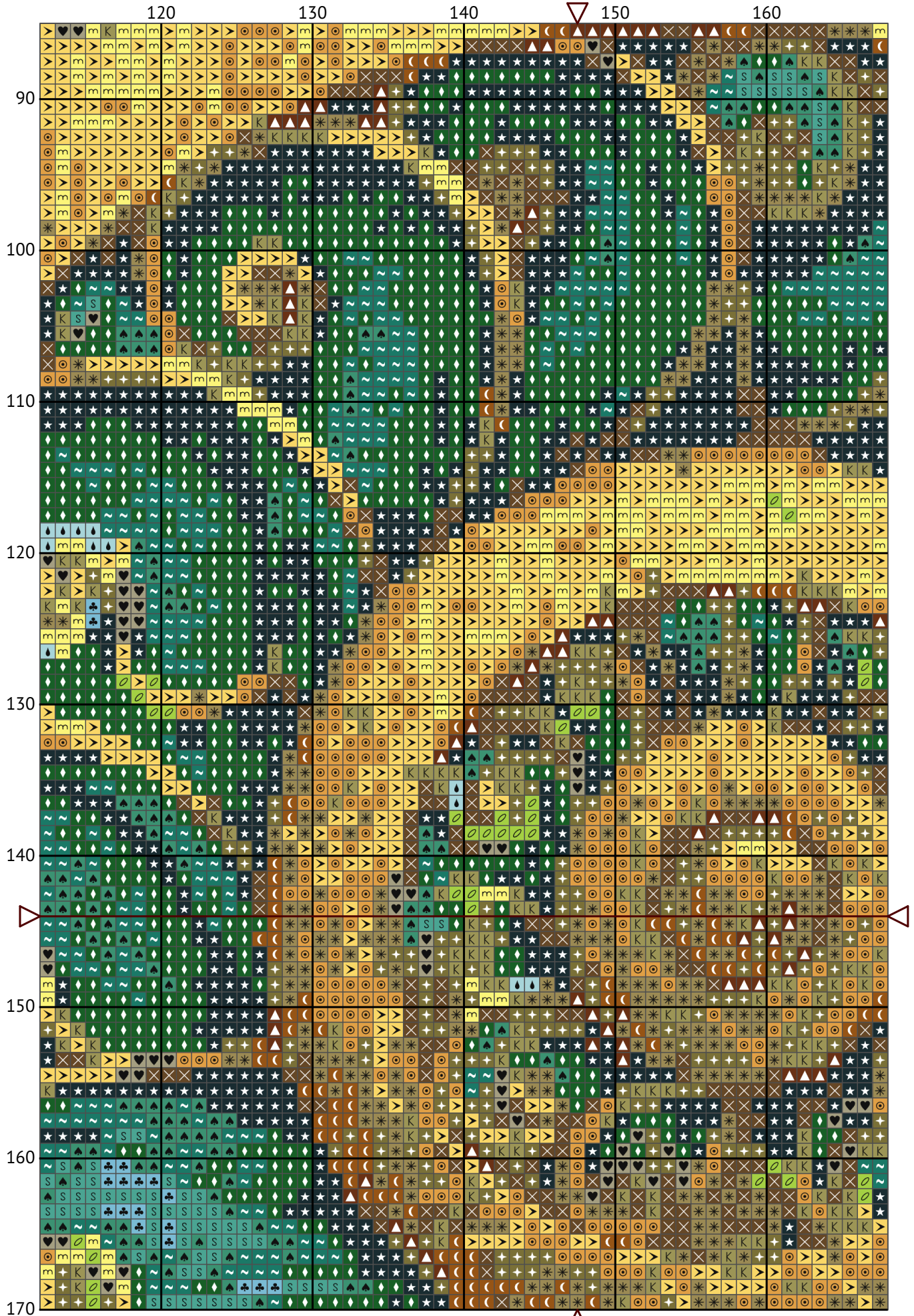

Life

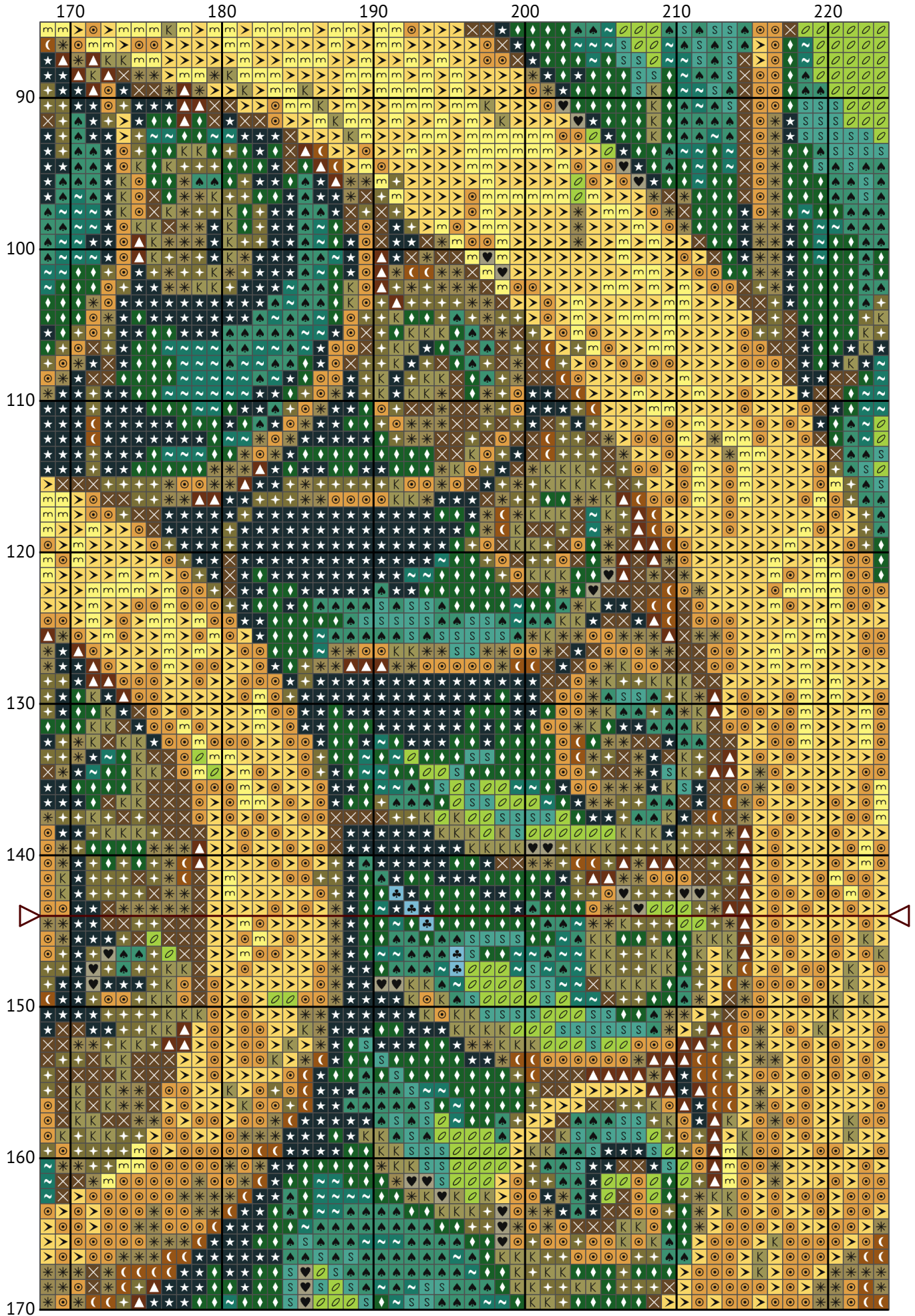

Life

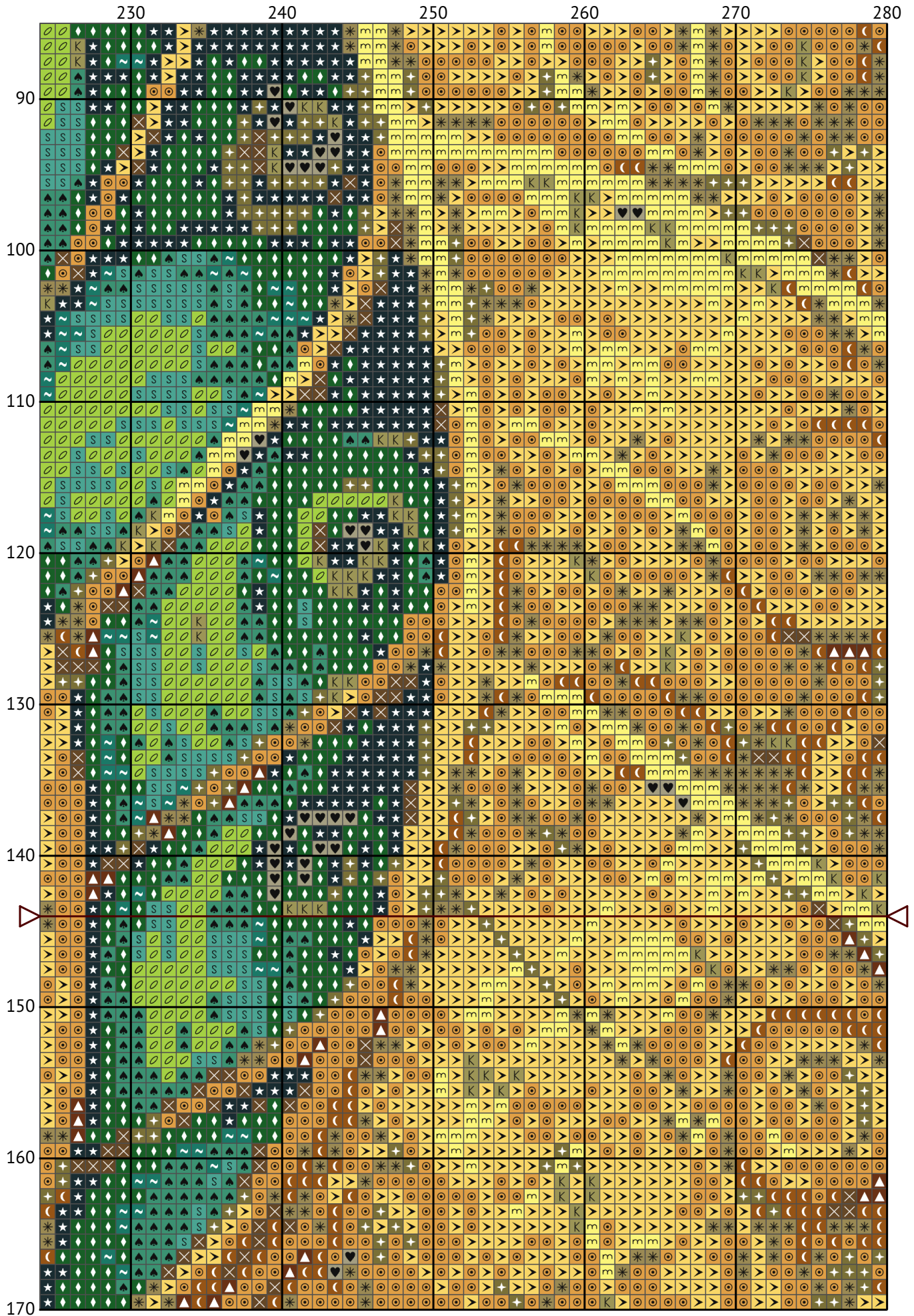

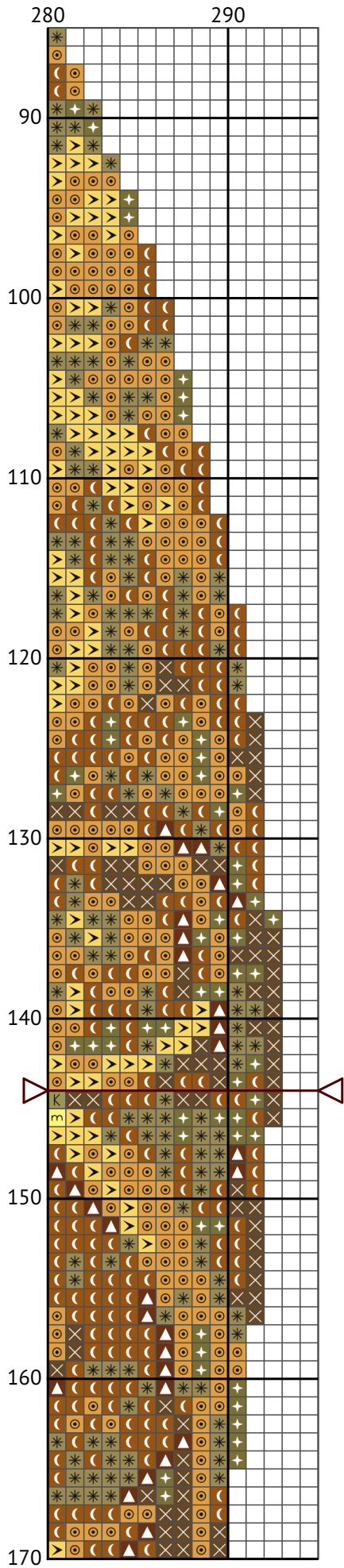

Life

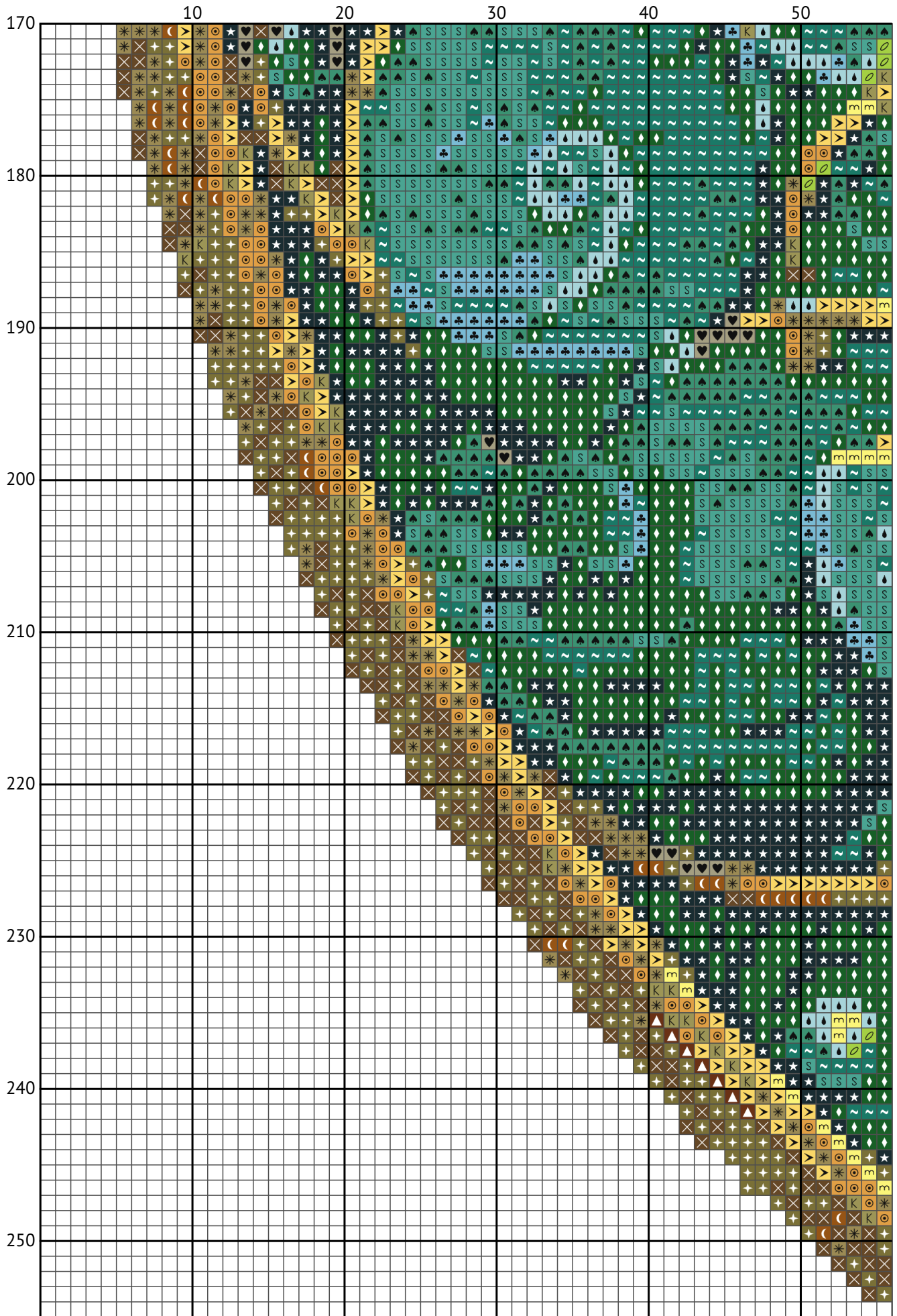

Life

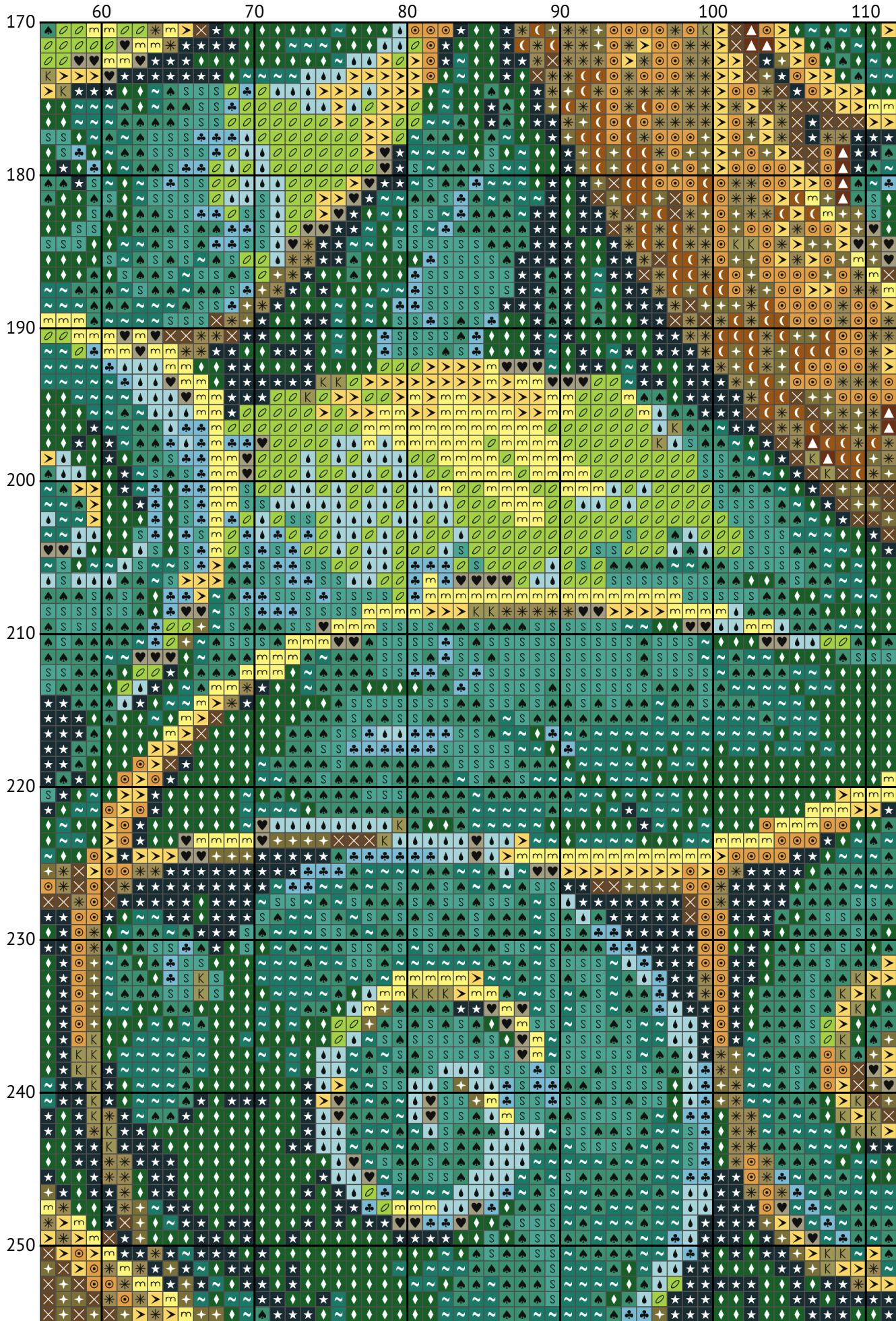

Life

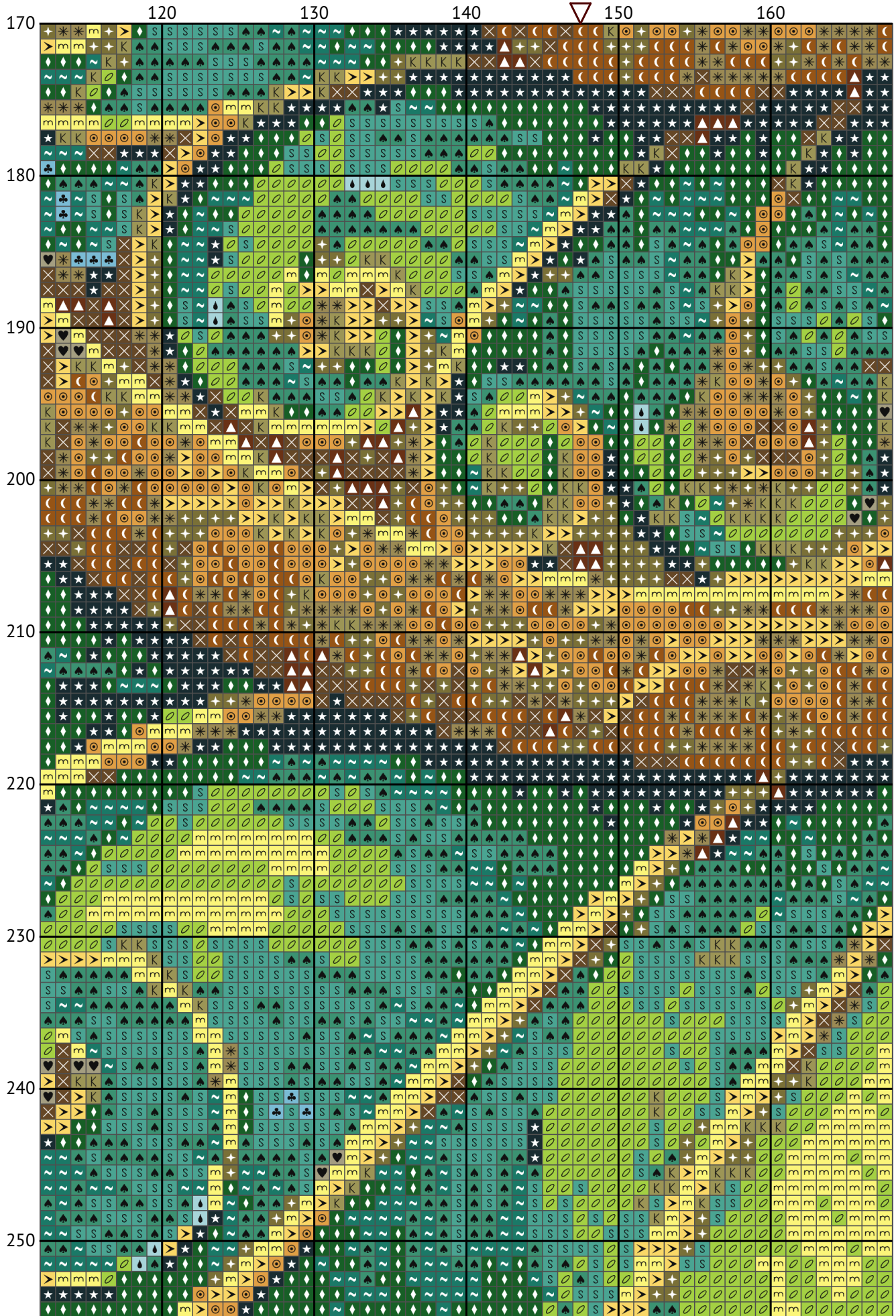

Life

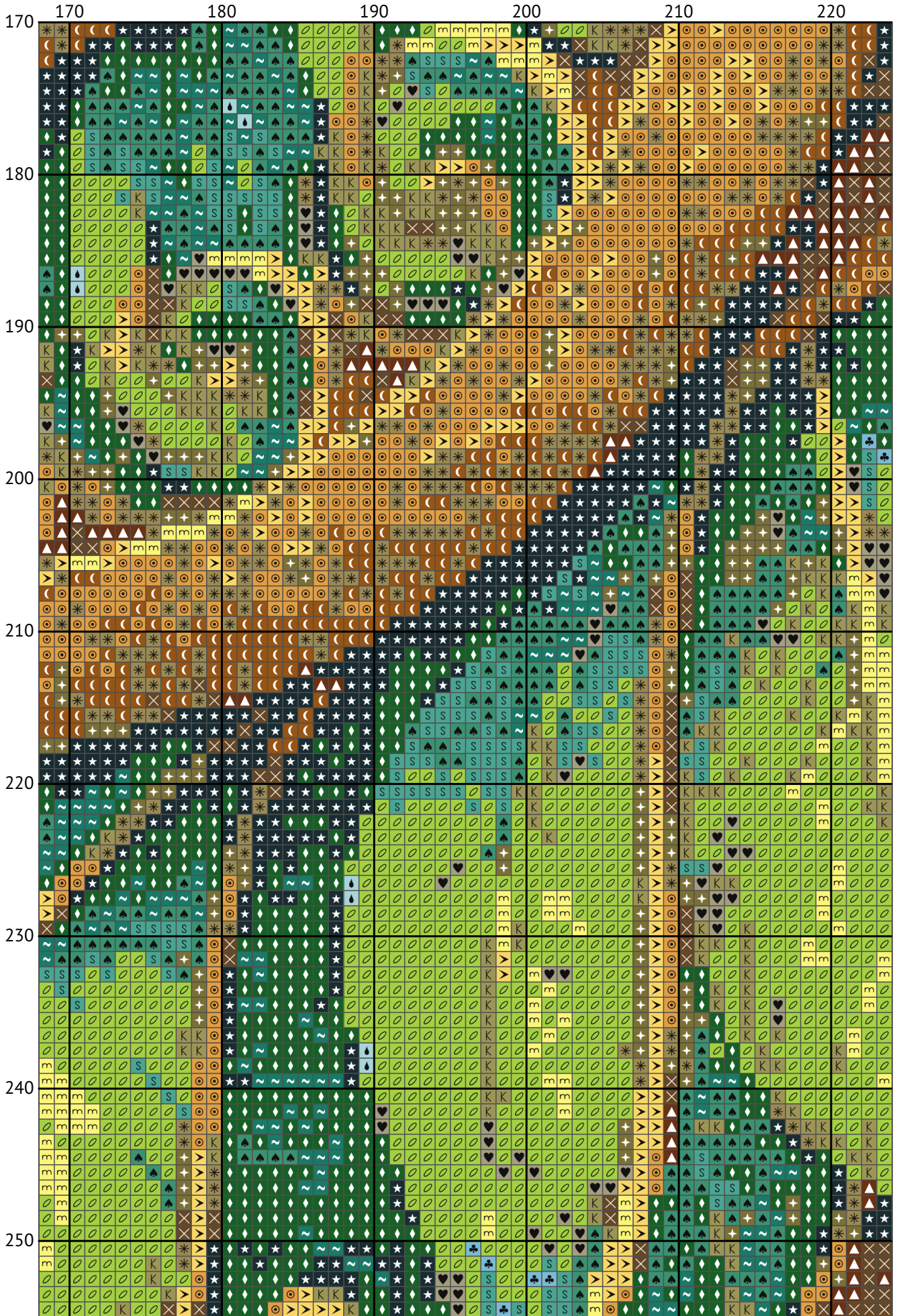

Life

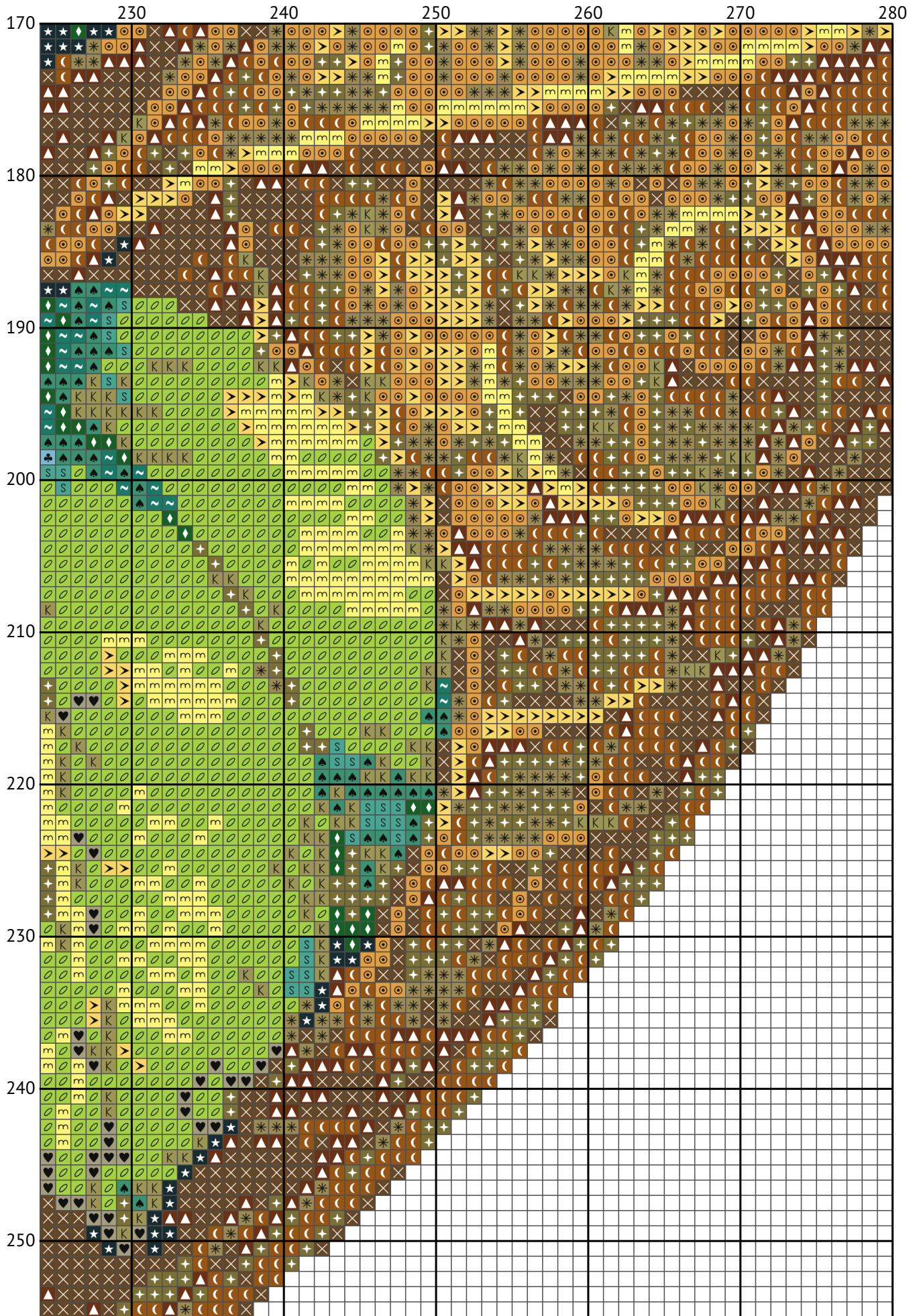

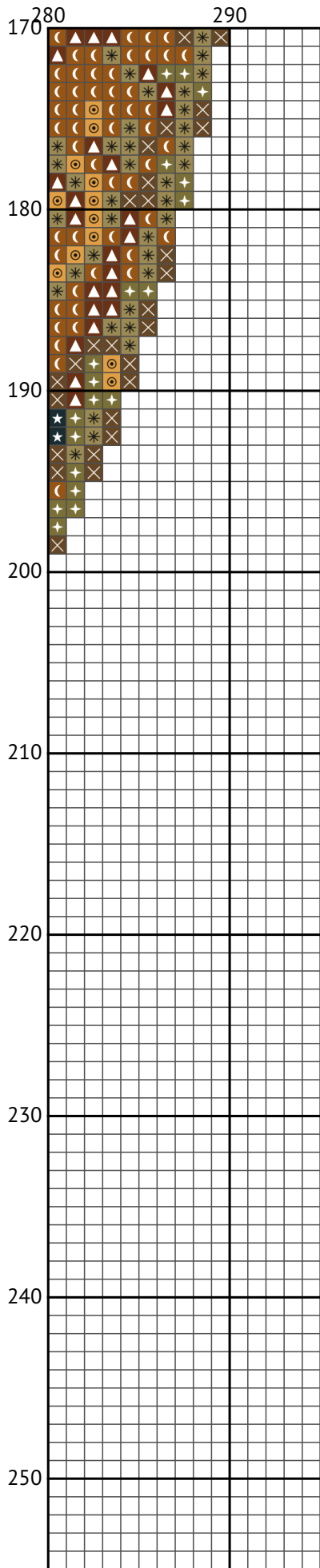

Life

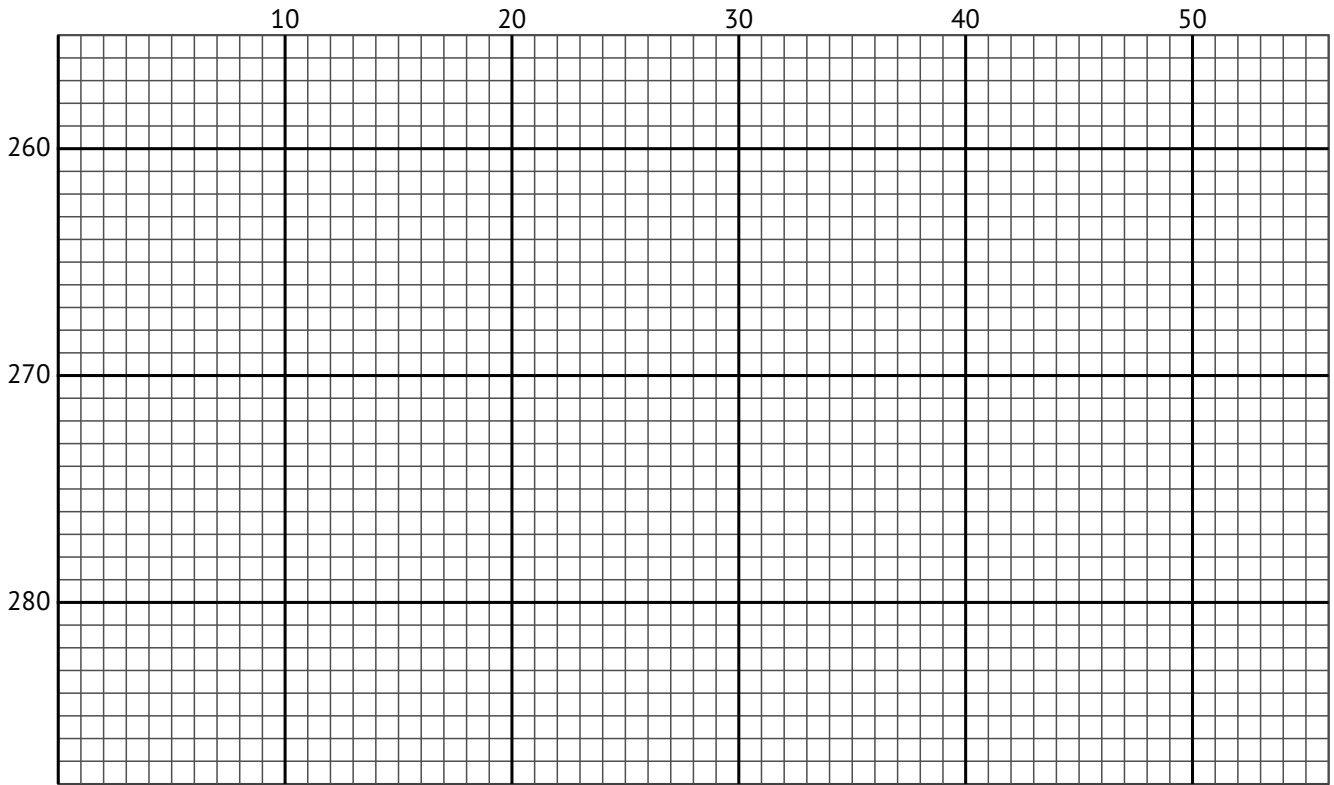

Life

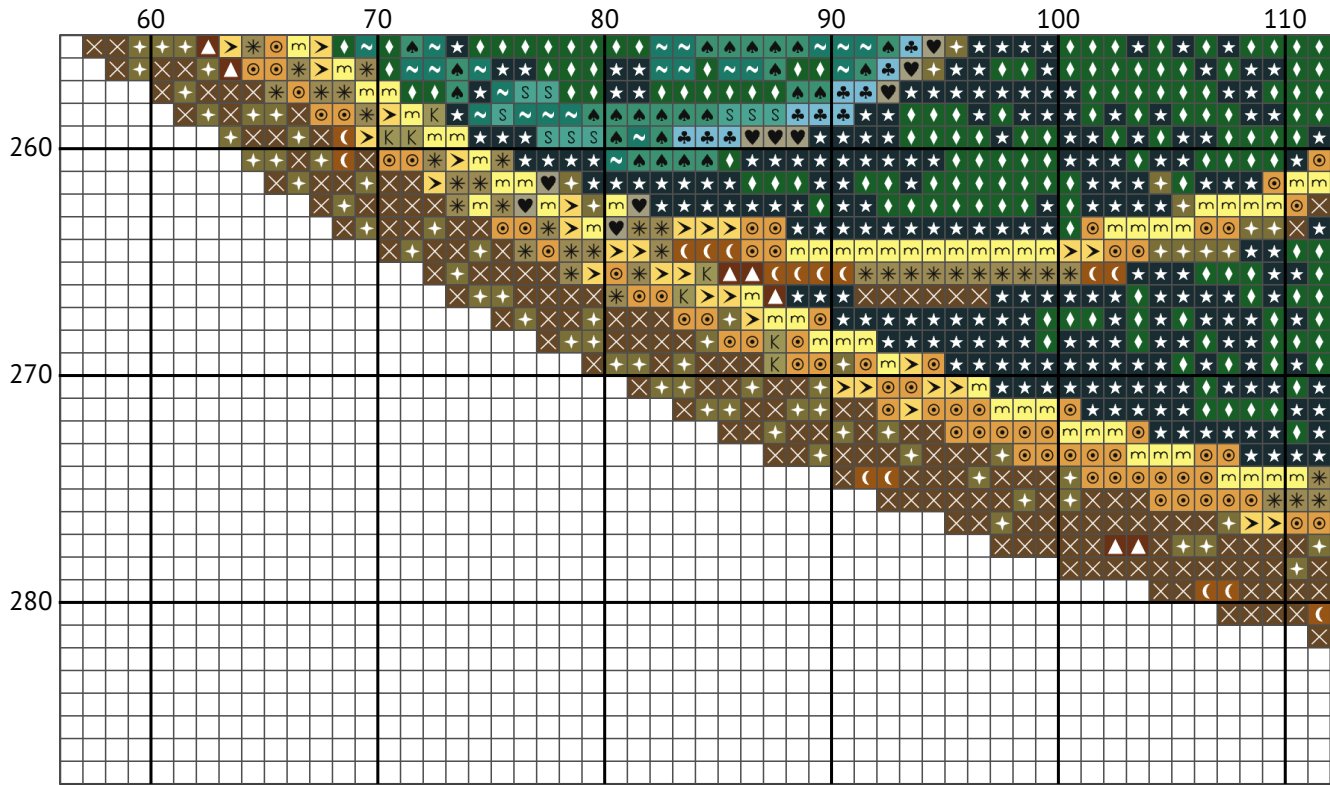

Life

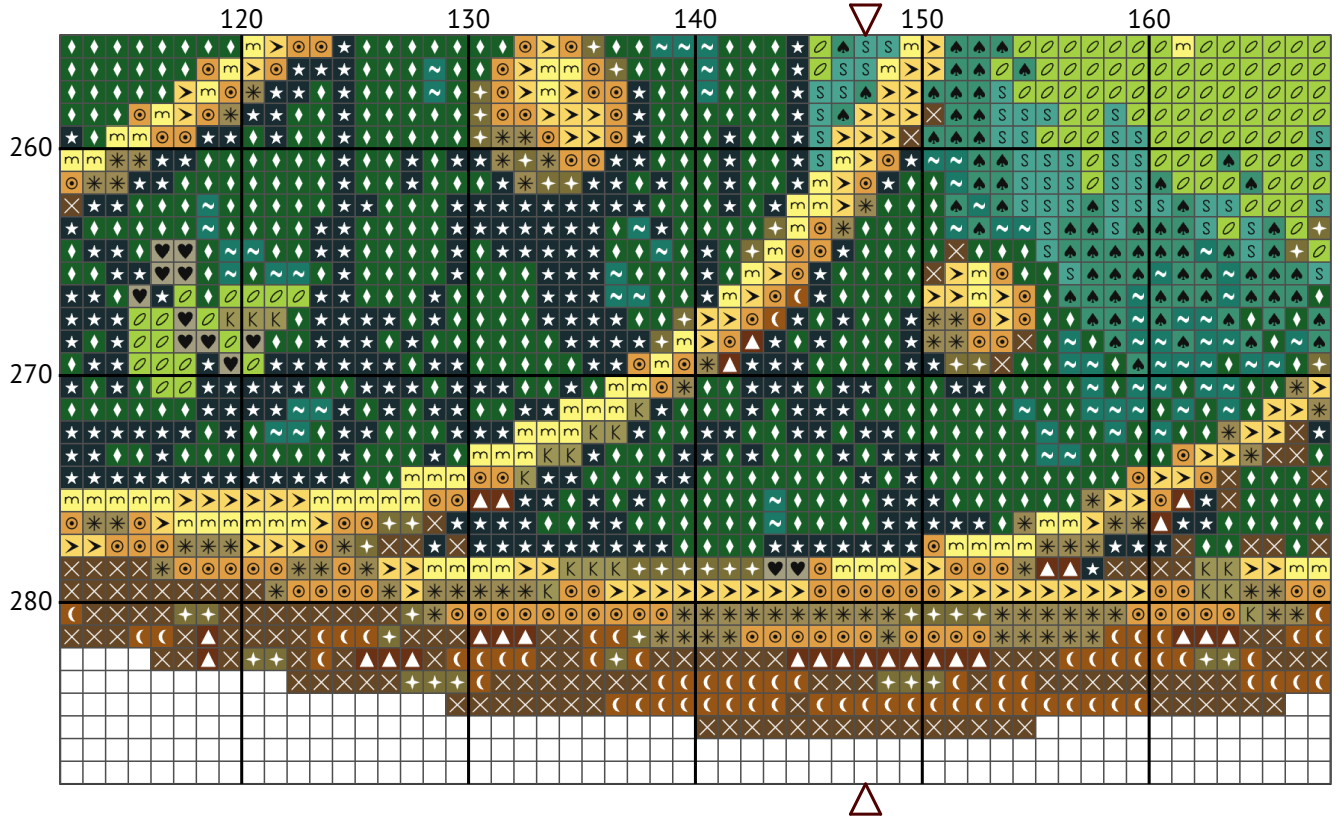

Life

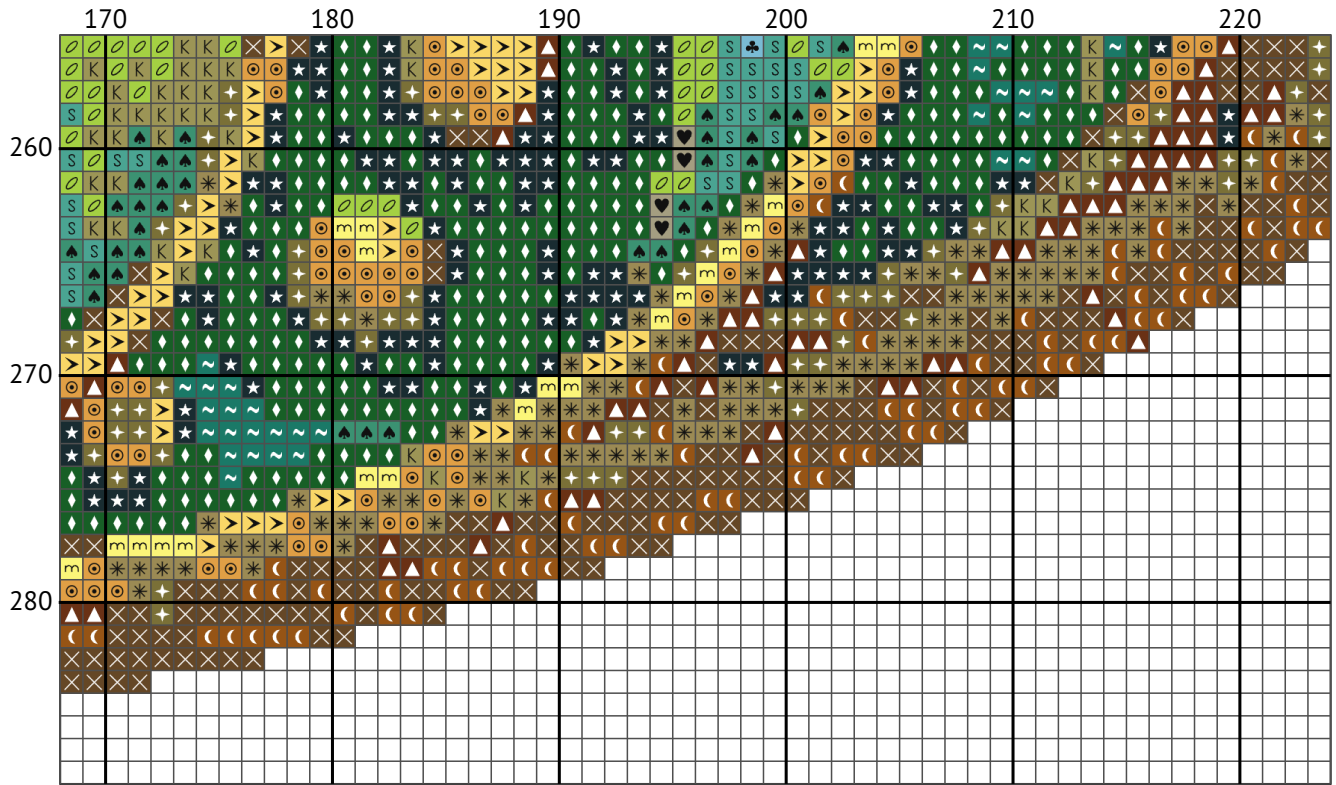



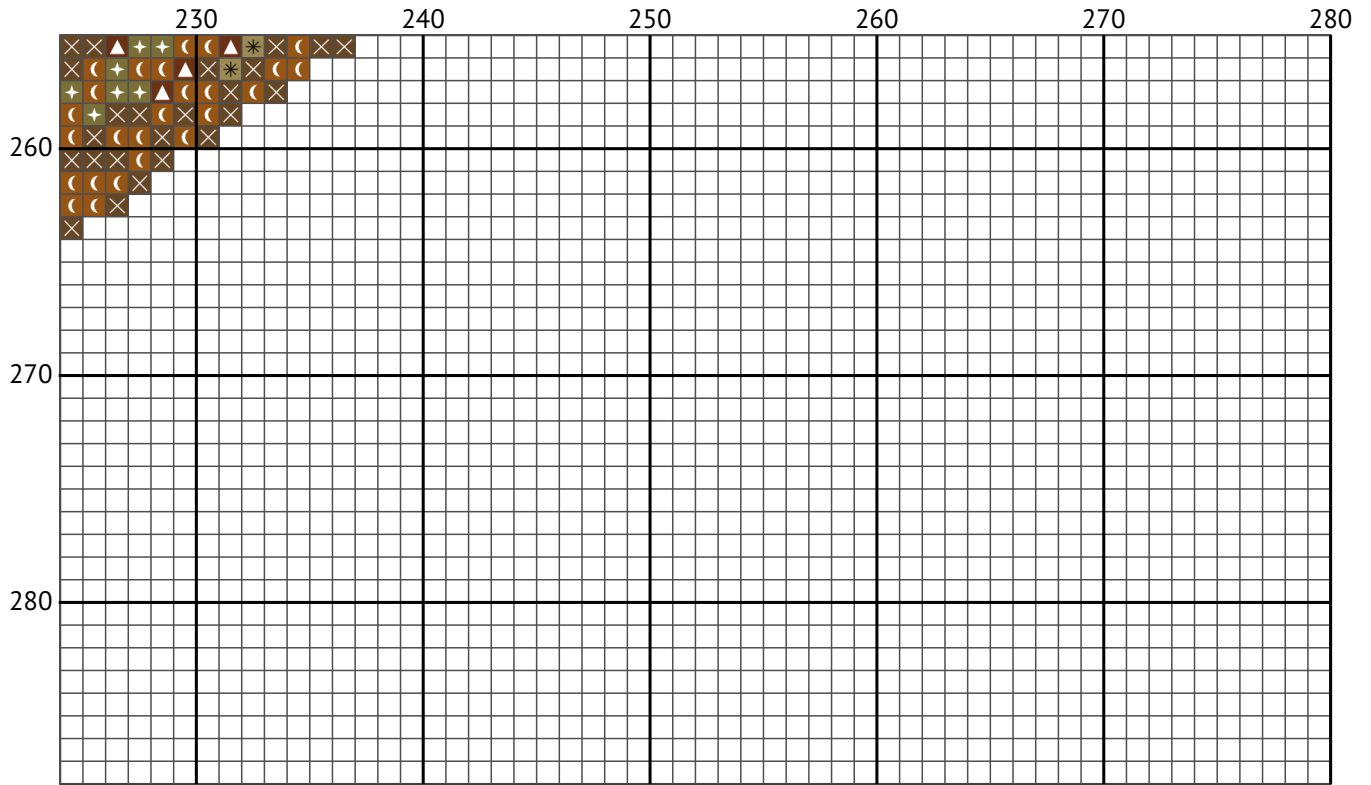

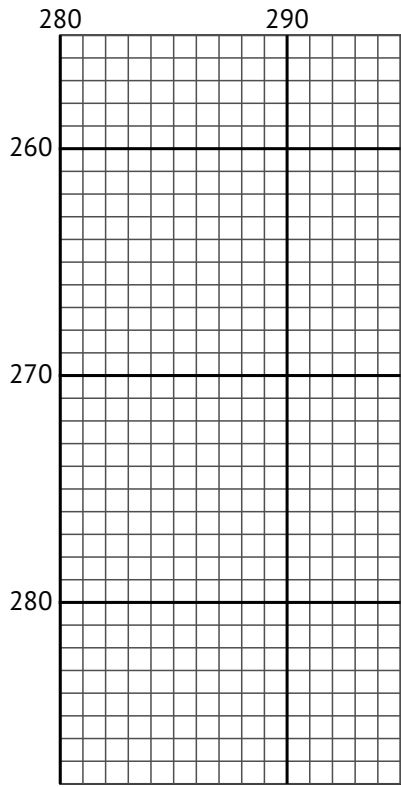































Life





Floss list for crosses

11ct = 4 or 3 strands of cross stitch thread.
 14ct = 2 or 3 strands of cross stitch thread.
 16ct = 2 strands of cross stitch thread.
 18ct = 1 or 2 strands of cross stitch thread.
 22ct = 1 or 2 strands of cross stitch thread.
 28ct = 1 strand (if working over 1).
 32ct = 1 strand (if working over 1)

N	Symbol	Number	Name	Stitches
1		 DMC 16	Chartreuse - Light	3719
2		 DMC 372	Mustard - Light	3380
3		 DMC 433	Brown - Medium	799
4		 DMC 445	Lemon - Light	4126
5		 DMC 610	Drab Brown - Dark	2768
6		 DMC 676	Old Gold - Light	5470
7		 DMC 744	Yellow - Pale	6463
8		 DMC 747	Sky Blue - Very Light	1113
9		 DMC 782	Topaz - Dark	2051
10		 DMC 909	Emerald Green - Very Dark	8350
11		 DMC 924	Gray Green - Very Dark	9057
12		 DMC 959	Seagreen - Medium	3629
13		 DMC 3012	Khaki Green - Medium	2763
14		 DMC 3013	Khaki Green - Light	1545
15		 DMC 3023	Brown Gray - Light	707
16		 DMC 3766	Peacock Blue - Light	1058
17		 DMC 3812	Seagreen - Very Dark	3808
18		 DMC 3851	Bright Green - Light	4283